WEATHER FORECAST

Victoria and Vicinity—Strong winds or gales, mostly east and south; milder with rain.
Vancouver and Vicinity — Strong winds or gales, mostly east and south.

Victoria Daily Times

TIMES TELEPHONES

Advertising Department .....Empire 4179
Circulation Department .....Empire 7029
News Editor and Reporters...Empire 2171
Managing Editor ..... Garden 6822

VOL. 87 NO. 97 — VICTORIA, B.C., WEDNESDAY, OCTOBER 23, 1935 —16 PAGES — PRICE FIVE CENTS

KING SWORN AS PRIME MINISTER

Rearmament British Election Issue

Baldwin Urges Strong Defences To Aid Peace

Informing United Kingdom General Election Will Be Held Nov. 14, Premier Declares League Will Be More Powerful If British Defences Are Built Up

Ready to Welcome Ethiopia Peace Plan

Associated Press

London, Oct. 23.—Prime Minister Baldwin told the House of Commons to-day he would appeal to the people for support of a rearmament programme in a general election November 14.

"In the interests of world peace it is essential our defensive services should be stronger than to-day," he declared.

"I will not pursue a policy or be responsible for the government of this country if I am not given the power to remedy these deficiencies that have occurred in our defensive services since the war."

His declaration for strengthening the defences was received with cheers by members of Parliament.

DISSOLUTION FRIDAY

Baldwin said it seemed to him the wisest thing to do was to get the election over with.

Parliament will be prorogued and dissolved this coming Friday. The new Parliament will meet November 26 for the election of a Speaker and the swearing in of members.

The state opening with be December 3.

WITHIN LEAGUE FRAMEWORK

"I am not speaking of any kind of unilateral rearmament directed either in reality or imagination against any particular country," said the Prime Minister. "It is a strengthening of the offensive services within the framework of the League of Nations

(Turn to Page 2, Col. 1.)

LIVING COSTS IN B.C. RISING

Government Indices Indicate Five Per Cent Increase in Food Costs

The cost of living in British Columbia has started to climb again after falling to a low level during the depression.

Figures obtained from the Department of Labor to-day, based on indices compiled by the Bureau of Statistics at Ottawa, definitely show this trend as part of the general business recovery.

For comparative purposes the indices are made upon a weekly basis, taking twenty-nine common articles of food, light, fuel and rent costs on an average.

As between August this year and August, 1934, these figures show an increase of 5 per cent in cost of staple foods and nearly 2 per cent in the general cost of living.

In both cases the indices are the highest since 1931.

The comparative indices on general living costs are as follows:

August, 1933	15.96
August, 1934	15.92
August, 1935	16.15

In staple foods the increase is more marked, the following being the figures:

August, 1933	8.13
August, 1934	8.25
August, 1935	8.71

General improvement in economic conditions is reflected by the figures, it is believed the upward trend being steady.

MOTORIST LOSES LIFE

Winnipeg, Oct. 23 (Canadian Press)—In a futile attempt to avoid crashing into a freight train, Louis I. Rozensvag, forty-two, leaped from his automobile here yesterday evening. He fell under the train's wheels and was killed.

Island Dahlia Over Ten Feet Tall

Vancouver Island is going in for things big this year. The giant dahlia shown in the above picture is ten feet seven inches tall.

After Victoria won the championship of the Pacific Northwest for tall gladioli with a six-foot-seven-inch giant, and produced a potato which grew to a height of over eight feet, A. H. Todd, the grower shown glancing up at his prodigy, issues a challenge to the world to produce a taller dahlia than this.

The giant grew in Mr. Todd's garden on the slopes of Mount Douglas. Anyone is welcome to see it, Mr. Todd states.

Strangely enough, this dahlia is the only one which grew to this tremendous height, or anywhere approached it. Other clumps of dahlias close by are no more than four feet tall.

Mr. Todd used no manure to make this plant grow so tall. The soil, however, is a rich black loam. The dahlia tuber was not particularly large, in fact the gardener does not know how large it is this year, because he left it in the ground all winter.

Last year the giant grew to just a normal height.

Mr. Todd is lucky in that he gets little frost in his garden, and he can leave his dahlia roots in the ground all winter without fear of rotting because of the good drainage of his steep slope.

The dahlia is "just a common variety," according to the grower. It has orange, cactus flowers of not unusual size.

Those going to the annual hill climb of the Victoria Motor Cycling Club will be able to see the giant dahlia as the Todd home is just off the road up the mountain.

INSPECTION OF BOATS URGED

Jury at Drowning Inquest Makes Recommendations

Regulations governing the construction and inspection of all amateur-built power boats were recommended by the coroner's jury which this morning investigated the death of Frederick Lock, eighteen, who was drowned on Sunday morning in Kinver Bay, Esquimalt.

The inquest was held at McCall's Funeral Parlors, with Dr. E. C. Hart, coroner, presiding.

The verdict was accidental death by drowning.

The jury heard two witnesses testify to the unseaworthiness of the boat which capsized and resulted in the boy's death, both describing the craft as absolutely unsafe.

It was being taken on its trial trip when the accident happened. The boat was of the "sea-flea" class, flat-bottomed and scow type. It was powered with an inboard engine taken from an automobile and had only a few inches freeboard when afloat.

TELLS OF CAPSIZING

Charles Frankham, twenty-three, owner of the boat, told how he and young Lock set out from the beach about 3.30 o'clock. They proceeded about seventy-five yards out and turned towards shore. They ran into

(Turn to Page 2, Col. 6.)

Bennett Resigns and Liberal Party Leader Takes Office At Ottawa

NEW PRIME MINISTER

RT HON. W. L. MACKENZIE KING

Rt. Hon. W. L. Mackenzie King Takes Oath Before Chief Justice Duff, Administrator; Cabinet Members to Be Sworn in Later This Evening

Canadian Press

Ottawa, Oct. 23.—Rt. Hon. W. L. Mackenzie King today became Prime Minister of Canada for the third time, taking the oath of office from Chief Justice Duff at 5.17 p.m., E.S.T. (2.17 p.m., P.S.T.).

At 5.35 Mr. King left the Governor-General's chambers. To waiting newspapermen he said he had been sworn in as Prime Minister but his ministers would not be sworn in until between 9 and 10 p.m. (between 6 and 7 p.m., P.S.T.).

The Bennett government's resignation had been given at 4.30 p.m., E.S.T. (1.30 p.m., P.S.T.).

The Bennett Cabinet held its last meeting just before it resigned

Sharp at 3 o'clock, Ottawa time, Mr. Bennett entered the Privy Council chamber, accompanied by ten of his ministers. These were Hon. H. A. Stewart, Minister of Public Works; Hon. Samuel Gobeil, Postmaster-General; Hon. D. M. Sutherland, Minister of National Health; Hon. C. H. Cahan, Secretary of State; Hon. T. G. Murphy, Minister of the Interior; Hon. Robert Weir, Minister of Agriculture; Hon. R. J. Manion, Minister of Railways, Hon. Maurice Dupre, Solicitor-General, and Hon. Onesime Gagnon, minister without portfolio. It was Mr. Gagnon's forty-seventh birthday. Hon. Earl Lawson, Minister of National Revenue, followed.

At 4.20 p.m. (1.20 P.S.T.) Chief Justice Duff, acting as Administrator, arrived at the Goveror-General's office in the East Block. The Bennett cabinet ended its last meeting at 4.26.

TALKED WITH REPORTERS

As the ministers filed from the Council chamber they were met by about twenty members of the Parliamentary Press Gallery. They shook hands and said good-bye to the newspapermen.

Mr. Bennett and his ministers walked to the Governor-General's office and tendered their resignations at 4.30 p.m.

MR. KING NOTIFIED

Fred Pereira, the Governor-General's secretary, left his office at 4.55 for Mr. King's office to notify the Liberal leader to wait on the administrator.

Mr. Bennett came out from his consultation with Sir Lyman Duff at 5 o'clock, having presented for his signature ten or twelve orders-in-council, the last passed by his government. A few minutes later Mr. Bennett left the building.

Mr. King left his home at 5.10 o'clock

THIRD TERM AS PREMIER

Mr. King entered the Governor-General's office at 5.17 and took the oath of office as Prime Minister. It was the start of his third premiership.

In making his Cabinet plans in the last week Mr. King talked in Ottawa with Hon. Ernest Lapointe, Premier Gardiner of Saskatchewan, Hon. P. J. A. Cardin, Hon. Fernan Rinfret, Hon. Charles Dunning, Hon. Ian Mackenzie, Hon. Chares Stewart and Hon. J. C. Elliott.

Kingsford-Smith On Long Flight

Associated Press

Marseilles, France, Oct. 24.—Sir Charles Kingford-Smith, undertaking a fast flight from England to Australia, arrived here to-day from London and took off again in an attempt to reach Bagdad, Iraq, by nightfall.

Associated Press

London, Eng. Oct. 23.—Sir Charles Kingsford-Smith, hard-bitten flier "from down under" who has conquered both the Atlantic and Pacific, took off from the Croydon airdrome to-day for a quick three-day flight to Australia.

"Smith," still weak after a "nasty shake-up" from a week-end chill, did not aim to break any records, but hoped to demonstrate the feasibility of fast air mail service between England and Australia.

He headed for Sydney by way of Marseilles, Cairo, Bagdad, Singapore, Port Darwin and Melbourne.

The speedy 500-horsepower plane flown by Sir Charles and his co-pilot, J. T. Pethybridge, carried at the start only 118 gallons of gasoline, by Air Ministry regulations, excluding any possibility of extra-long hops.

(Turn to Page 2, Col. 3.)

Jockey Denies Blame For Death

Louisville, Ky., Oct. 23.—Willie "Smoky" Saunders, jockey, awaiting questioning by Commonwealth's Attorney Merit O'Neal about the auto ride death of Mrs. Evelyn Sliwinski, told newspaper men to-day he was in the car, but denied any blame for the death of the young woman.

In his statement to newspapermen, made in the presence of O'Neal and William S. Heidenberg, an attorney who was with the jockey, Saunders

(Turn to Page 2 ,Col. 8.)

Prince Rupert Is Lashed By Gale; Reports Losses

Chimneys Blown Over and Windows Broken; Float and Boats Adrift; Wind Up to Seventy Miles An Hour

Canadian Press

Prince Rupert, B.C., Oct. 23.—Collapsed chimneys, stove-in windows and damaged fences testified to-day to the force of one of the longest and most severe gales the Prince Rupert district has experienced in years. The storm was blowing itself out to-day as people who had spent a sleepless night in their homes surveyed the extensive damage.

For almost twenty-four hours the wind velocity averaged between fifty and sixty miles an hour, with gusts of more than seventy miles an hour. The rainfall was heavy but not torrential.

A brick chimney collapsed at the home of J. A. Barry during the night and crashed through the roof. Two small children in their beds narrowly escaped injury. A big show window in the Northern British Columbia Power Company store was blown in.

LOSES BOAT

Waterfront damage was not extensive. Stavely J. Mellor of the Didby Island wireless station, while taking his gas boat from the island float to Dodge Cove for safer inchorage, lost a skiff which was blown practically out of the water and capsized, later breaking adrift.

Electric power and telephone services suffered only minor interference.

FLOAT RECOVERED

During the height of the gale in the night a float at Cow Bay, occupied by the Cow Bay Machine Works, owned by H. Clavring, broke away

(Turn to Page 2 ,Col. 8.)

LAST CABINET MEETING

London, Oct. 23 (Associated Press).—The British cabinet held its last weekly meeting to-day before dissolution of Parliament.

SCHOOL OF MINING

Winnipeg, Oct. 23 (Canadian Press)—Mining development in Manitoba has reached the stage where establishment of a school of mining at the University of Manitoba is necessary, in the opinion of Sidney Smith, president. The cost would require a capital outlay of $50,000 and yearly expenditure of $10,000, he estimates.

YAWNING IS VERY TIRING

Victoria Lady Loses Twelve Pounds in Six Weeks; When Husband Made Her Laugh She Started to Yawn

Baffling physicians, who have tried every known antidote for yawning, a Victoria resident, the mother of three children, lies in a weakened condition at her home, after more than six weeks of continuous yawning.

When seen by a reporter yesterday the lady was reclining in a Morris chair. She yawned every four or five seconds and showed extreme fatigue. At times she was unable to keep her mouth closed, so frequent were the spasms. Sleeping or eating she yawns every few seconds.

With some difficulty she told her story.

"My husband is a taxi driver," she said. "On Sunday, September 8, he arrived home about 2.30 a.m. 'Daddy,' I said, 'you look cold'."

"He replied jocularly and I laughed. Immediately afterward I began to yawn and could not stop. He gave me two drinks of brandy but the attacks continued. That forenoon I called the doctor and ever since they

(Turn to Page 2, Col. 2.)

MORE TREMORS SHAKE HELENA

Associated Press

Helena, Mont., Oct. 23.—A weakened wall of the old City Administration Building crashed under a new succession of moderate tremors, while citizens of the capital of Montana persisted to-day with a rehabilitation programme.

More severe than the last few days but still not materially damaging, a series of earth shocks to-day came to a climax with a four-and-a-half-minute tremor at 6.41 a.m.

442 TREMORS

As the total of recorded vibrations reached 442 since October 12, hundreds of people still were quartered in temporary shelters with the temperature ranging several degrees below freezing, but damaged homes were rapidly being made ready for occupancy.

(Turn to Page 2 ,Col. 8.)

No Times To-morrow

Thanksgiving Day will be a holiday for The Times. The next regular edition will appear on Friday.

Britain To Recall Some of Warships

With Italy Withdrawing Part of Troops From Libya, London Expected to Order Two Battlecruisers Home From Gibraltar

Associated Press

Rome, Oct. 23.—Italy is ready to move one division of soldiers from Libya in return for the withdrawal of British warships from the Mediterranean, it was stated in official circles here to-day.

Associated Press

Paris, Oct. 23.—Members of the Chamber of Deputies' finance committee said to-day Premier Laval had informed them Italy intended to withdraw part of her troops from Libya as a gesture toward a better understanding with Great Britain.

Authoritative British sources have stated recent Italian reinforcements of her Libyan forces were among the

(Turn to Page 2, Col. 4.)

ITALIAN TROOPS IN BRITISH AREA

Canadian Press from Havas

Addis Ababa, Oct. 23.—Most sensational of rumors circulating here to-day was that Italian troops had entered British Somaliland by mistake, thinking they were operating in Ogaden. Details were lacking.

Italian troops in the north retreated after their camels and mules had been stolen by a band of Ethiopians, according to another report.

BATTLE STARTS IN ETHIOPIA

Addis Ababa, Oct. 23.—An important battle with Italians on the southern front has been started in the Webbe Shebell River district by Ras Desta Damtu, son-in-law of the Emperor, it is reported here to-day.

Fresh troops from Harar are expected to reach Jijiga to-morrow to protect the left wing of Ras Desta Damtu's forces.

Diredawa, Ethiopia, Oct. 23.—Governor Nasibu of Harar Province reported to-day Ethiopians were concentrating large forces in the mountain passes for a determined stand against the Italian advance from the south.

(Turn to Page 2, Col. 3.)

MUSSOLINI MONTHS AGO WARNED

Associated Press

Paris, Oct. 23.—Premier Pierre Laval to-day told the Chamber of Deputies' foreign affairs committee he had warned Premier Mussolini after the Stresa conference that France would be forced to stand against him if he violated the League covenant by invading Ethiopia, deputies said.

Schemes Advanced As Loan Projects

List of Proposed Undertakings Aggregating About $300,000 Must Be Pared Down By Council to Meet $100,000 Loan Expenditures

When the City Council meets to decide on what projects it will spend the $100,000 loan promised by the provincial government, it will have to choose from a list of schemes which aggregate an expenditure of approximately $300,000, it was learned at the City City Hall to-day.

At a two-hour session this morning, the special committee appointed to bring in recommendations to the council had listed projects the execution of which would cost in the neighborhood of that figure.

"We are putting forward a list of projects far in excess of the $100,000 in order to give the council a chance to decide what work it wishes done," Alderman Waltek Luney, one of the committee stated.

Among those attending the meeting were: Mayor David Leeming, Alderman John A. Worthington, Alderman Walter Luney, Alderman Andrew McGavin, G. M. Irwin, city engineer and John Baxter, committee secretary.

(Turn to Page 2, Col. 7.)

GANG MURDER IN NEW YORK

Associated Press

New York, Oct. 23.—Underworld enemies poured gasoline over the nude, hooded body of Louis Amberg early to-day and left it in a blazing automobile. He was at least the seventh to die in a war for alleged control of the east New York slot machine and shakedown rackets.

Detectives identified the body after firemen had extinguished the flames and an assistant medical examiner had removed the burlap bag tied tightly around the dead man's head.

Louis's brother, Joseph, and the latter's chauffeur, Morris Kessler, were shot to death in Brooklyn September 30.

CANADIAN MAYORS USE TELEPHONE FOR CONFERENCE

Mayor McGeer of Vancouver, Mayor of Halifax, and Others Across Country Discuss Calling of Dominion-wide Gathering

Halifax, Oct. 23.—Seven Canadian mayors talked over their problems to-day in a transcontinental telephone conference.

From Halifax, where Mayor E. J. Cragg spoke into a telephone receiver to Glendale, California, where Mayor G. G. McGeer of Vancouver talked. The discussion swung back and forth across the continent for eight minutes.

Intermediate points along the chain of debate were Montreal, Toronto, London, Winnipeg and Calgary.

The mayors, who make up the continuing committee of the Dominion Mayors' Conference which met at Montreal last year, discussed the advisability of meeting personally and calling a full gathering of the conference soon after the new Liberal government takes office, so that views of the municipalities on relief might be set forth. They reached no definite decision.

French Guards Strengthened

Cabinet Passes Decrees to End Civil Disorder Discussion

Canadian Press from Havas

Paris, Oct. 23.—The French cabinet in a series of drastic decrees to-day increased the Republican Guard and mobile police to 20,000 men, and put teeth in legislation to control transportation and possession of arms.

Alarmed by the threat of open conflict between the United Socialist-Communist front and the Fascist-inclined Croix de Feu of Col. Francois de La Rocque, the cabinet endorsed plans of Minister of the Interior Joseph Paganon to assure public safety in the republic.

Skill, Care, Experience—

A specialized knowledge in our work. These all help to make ours a Reliable Prescription Service.

BROAD AT FORT — McGill & Orme LIMITED — PHONE G ARDEN 1196

Prescription Chemists

Now LIFE Is Lived INDOORS

For the next six months you can count on an average of 8 to 10 hours of daylight—lucky if so much. The rest of the 24 you will be using artificial light. What about your eyes? Much damage can be done by neglecting them. Much pleasure and comfort may be gained by properly caring for them. Arrange for a thorough eye examination without delay. Phone Mr. Sinclair, our registered optometrist, now, while you are thinking about your eyes.

NEW SCREWLESS MOUNTINGS ON RIMLESS GLASSES

No more screws to work loose and annoy you. Still another improvement — a small suspension spring between the lens and the bridge absorbs the shocks that formerly often meant broken lenses.

Norman G. Cull
OPTICIAN AND OPTOMETRIST
1108 Douglas St.
Telephone Empire 6062

Canada Gets Labor Seat At Geneva

Kingsford-Smith On Long Flight

(Continued from Page 1)

SET RECORD IN 1933

Sir Charles, if all goes well, will have no difficulty in breaking his own record for the England-Australia hop. His last trip over this route in October, 1933, took seven days, four hours and forty-seven minutes.

A year ago, C. W. A. Scott and Capt. Tom Campbell Black lowered the record for the route to two days, twenty-three hours and eighteen seconds in the England-Melbourne Air Derby.

When Sir Charles Kingsford-Smith took off for Australia from London to-day, it was in the face of repeated assertions he intended to quit flying. Conqueror of both the Atlantic and Pacific Oceans, Sir Charles as long as five years ago said he was through with hazardous long distance flights.

The most famous of the Kingsford-Smith trans-oceanic flights was started May 30, 1928, with three companions from Oakland, Calif., for Australia. They landed in the monoplane Southern Cross in Australia eight days later. The Southern Cross subsequently was bought by the Australian government.

Elected to Governing Body of International Labor Office in Place of Germany

Canadian Press from Havas

Geneva, Oct. 23 — Canada was given Germany's seat in the administration of the International Labor Office here to-day.

Germany relinquished the seat this week by virtue of its withdrawal from the League of Nations and its associated institutions.

Canada automatically received the seat, being one of the industrial states having a right to it in the Governing Body. It will assume Germany's place not only in the administration council of the International Labor Office, but also in its committees.

The election of Canada was unanimous.

In acknowledging the election, Dr. Walter Riddell, the Dominion's advisory officer here, said it came at a time when the interest of the Canadian people in social and industrial problems was greater than ever before.

DR. RIDDELL AS CHAIRMAN

The Governing Body will meet again to-morrow to select a chairman, who, it is understood, will probably be Dr. Riddell.

The International Labor Office is closely connected with the League of Nations, but has a parallel organization of its own here, also set up by the peace treaty of 1919. The Governing Body consists of twelve representatives of member governments. It organizes international conferences with view to agreement on enforcing higher standards of labor.

RESTORATION MOVE

Ottawa, Oct. 23.—Restoration of Canada to a seat on the Governing Body of the International Labor Office at Geneva, as announced today, gives the Dominion back the status it had enjoyed since the office was first established. Since Canada was replaced on the Governing Body only last spring and no meetings were held during the interim, there has been no actual break in the continuity of membership.

Permanent seats on the Governing Body of the International Labor Office are accorded the eight states of chief industrial importance which are members of the International Labor Office or of the League of Nations.

Size, population, railway mileage, hydro development, expenditures on social services, external trade and other factors make up the indices by which the industrial importance of a state is estimated for League purposes, and the decision is based on averages.

FRENCHMAN HELD BY NAZI POLICE

Associated Press

Paris, Oct. 23.—Representations were made to the Foreign Office to-day to obtain the release of Emile Jolas, a French merchant who is reported to be in jail at Lerchesflur, near Saarbruecken, the Saar, on a charge of making insulting remarks about Adolf Hitler.

Accounts of the incident received here said Jolas was seized by Nazi police on the French side of the frontier.

SINO-RUSSIAN PACT REPORTED

Shanghai Japanese Newspaper Says Agreement Concluded Between Kuomintang, Chinese Government Party, and Soviet Union Providing For Co-operation

Shanghai, Oct. 23.—A secret Soviet-Chinese economic and military pact has been concluded by members of the Kuomintang (Chinese Nationalist Party) and the Soviet Union, the newspaper Shanghai Nippon, semi-official Japanese organ published here, charged to-day.

The newspaper said the pact provides for the following:

1. Soviet co-operation with the Kuomintang (most important party in China, to which Premier Wang Ching-wei and virtually all government leaders belong).

2. Reinforcement of Soviet troops stationed at the Soviet-Manchukuoan frontier.

3. A passive attitude by the Chinese authorities toward Communist forces retreating northward.

4. Non - intervention in the U.S.S.R.'s relations with the Outer Mongolian Republic.

5. Creation of a favorable attitude toward Soviet Nationals living in China.

ADVOCATE NEW RULE

Tokio, Oct. 23 (Canadian Press from Havas).—A new form of government for North China was advocated by the newspaper Ashai to-day in commenting on reported peasant agitation for independence in that region.

This agitation, the paper said, "shows in what direction the wind blows in North China.

"Political stability cannot be expected in North China, now divorced from the influence of Nanking, until some new form of political structure is established."

Tax Field To Be Rearranged

Hart Says B.C. Asking Federal Income Tax Be Ended

Canadian Press

Vancouver, Oct. 23.—The British Columbia government is confident that at the November conference of the Dominion Government with the provinces "we are going to get somewhere, and in fact a very long way to realization of our just demands," Hon. John Hart, Minister of Finance, said to-day in addressing the Vancouver Board of Trade.

British Columbia, in addition to much increased subsidies based on historical rights, would ask for the sole right to levy income tax in the province, he said. Failing success in that, it would ask for abolition of the dual income taxes as an "unnecessary nuisance."

REFUNDING PLAN

The province would also advocate a national refunding scheme of all national debt, federal and provincial and municipal, with sharply reduced interest rates, he said.

He reviewed the financial policies of the present provincial government since it took office. At the end of the fiscal year 1933-34 it found expenditures for the year amounted to $27,813,500, with revenue collected only $20,208,800.

"The deficit of $7,604,700 was too large a gap to bridge by increased taxation. There was nothing to do but to embark on a temporary financial policy," he said.

"We did no borrowing except for unemployment relief expenditures. We did not set up all the sinking funds usually provided. But we did set up sinking fund to cover our provincial debts in London so as to maintain our credit there. This was done successfully.

POSITION OF INDUSTRY

"We could not increase taxation because we realized industry at this time could not stand increased taxes and get along, much less improve.

"Then we had to figure on the impending conference between the Dominion Government and the provinces on the whole question of related finance. The conference was promised by Premier Bennett, but postponed from time to time and never held.

"Under such circumstances we could not settle any general permanent policy until many questions involving our revenues were cleared up at such a conference."

FURS

Repaired, remodeled, relined Guaranteed linings. Expert workmanship. Moderate prices.

Mallek's Ltd.
Ready-to-Wear and Furs
1212 Douglas Street. E 1622

Rearmament British Election Issue

(Continued from Page 1)

for the sake of international peace and not for selfish ends."

PEACE MOVES DESIRED

Mr. Baldwin indicated Britain would welcome peaceful overtures, satisfactory alike to the League of Nations, Italy and Ethiopia. He said no isolated action on the part of Great Britain was contemplated and it was impossible in the League, as it exists to-day, to push sanctions to the extent which seemed to have been contemplated a year ago by members of the opposition.

"We have never had war in mind," said Mr. Baldwin. "I deprecate the use of the word. It can only encourage a dangerous condition of mind, especially in countries which have to depend for their news on what may be submitted to them by their governments."

SEES SUPPORT

Frankly admitting Great Britain was running risks for peace in the present international situation, Mr. Baldwin said he was convinced, however, that Parliament and the country were behind the government in its policy and that a greater measure of preparedness was necessary to meet the risks inherent to the crisis.

"I warn the country," he said, "that there are risks of peace." Then he called for "the power to remedy deficiencies."

"If I am not given that power," Premier Baldwin declared, "I will leave this policy of peace to those who think the risks are worth running, remembering the government is responsible for the safety of every man, woman and child."

Without mentioning the Italo-Ethiopian war directly, the Prime Minister staunchly defended the League of Nations and declared: "It believes us to see what we can do to make the League adequate. If I am returned to power, I will make the most earnest effort of which I am capable to that end."

Referring to non-members of the League of Nations, Mr. Baldwin declared:

"We must remember we are not dealing with the League in the plentitude of its strength as envisaged by its founders. It has been left to one side by three of the most important powers of the world and has enjoyed perhaps wavering support from some other members."

(The United States, Japan and Germany are non-members of the League.)

"It is obvious," the Prime Minister said, "that what would have been possible with ease in the League as originally contemplated is not possible as it exists at present, a fact which adds enormously to the difficulty of the situation."

DIFFICULTIES MAY GROW

Mr. Baldwin stated the election was made possible by present foreign affairs, warning that "the present position might last for some time, but it might conceivably be found in January that a much more difficult time is coming for the country than to-day."

"The burden of the Prime Minister in these critical times is not a light one," he said, adding gloomily, "this anxious position may last for many, many weeks yet."

Expressing regret that he could not give time to the opposition's motion of censure on unemployment in Great Britain, Mr. Baldwin declared the international situation was paramount and there would be no time before dissolution of Parliament to discuss anything else.

VOTERS TO DECIDE

He advised his opponents to put a vote of censure up to the country, saying, "the government will do its best to meet it."

Cheers greeted this statement.

Labor members had urged that the three-day debate on the international situation be curtailed to permit a censure discussion tomorrow.

ATTLEE SPEAKS

Clement Richard Attlee, leader of the Labor Party since the withdrawal of Rt. Hon. George Lansbury, in a speech after Mr. Baldwin's, attacked rearmament. He said he had always understood increased armament and collective peace "didn't go side by side."

NOMINATIONS NOVEMBER 4

The nomination day for the election will be November 4.

Conservatives already have nearly 500 candidates in the field for its 615 seats in the House of Commons, while 524 Labor candidates have been endorsed.

The Labor Party announced a resolution saying that "while it is realized the government selected this time of international tension to hold a general election in the hope of a electoral advantage," the Labor Party accepts the challenge.

BATTLE STARTS IN ETHIOPIA

(Continued from Page 1)

ON NORTHERN FRONT

Rome, Oct. 23.—A new Italian advance on the northern front into Ethiopia seemed approaching to-day when General Emilio de Bono, commander-in-chief of the Fascist forces in East Africa, reported preparations were "advanced."

Momentarily, however, all was quiet on both the northern and southern fronts.

By JAMES A. MILLS
Associated Press Correspondent

Addis Ababa, Oct. 23.—Ethiopia stepped up its defence against the Italian invasion to a higher pitch today, with 20,000 more warriors preparing for an immediate departure for the northern front.

At the same time members of the government said Emperor Haile Selassie had expressed the greatest satisfaction at the speech of the British Foreign Secretary, Sir Samuel Hoare, particularly for his appeal to Premier Mussolini of Italy for peace and for his declaration that neither the League of Nations nor civilization would condone a multiple breach of treaties.

The Emperor also was said to be greatly pleased with Britain's decision to apply The Hague neutrality convention by not allowing warships and merchant ships of the beliggerent nation to remain in British ports over twenty-four hours.

GREAT TROOP MOVEMENTS

Minister of War Ras Mulugheta left the capital yesterday at the head of another force of 8,000 and was reported well on his way to Dessie, the site selected for Ethiopia's last stand.

A third great body of braves, 200,000 strong, surged down the valley of the Webbe Shibeli River under the command of Ras Desta Damtu, son-in-law of Emperor Haile Selassie, to meet the southern Italian army under General Rudolfo Graziani.

A requisitioning commission, drawn up to draft supplies for the defending forces, went into action.

Unconfirmed reports were that more than 250 Italians had died of fever in the Mount Musea Ali district.

DISTRICT BOMBED

Similar reports from the northern front said Italian bombers had assaulted the Walkait region, far to the west of the present front lines of Italy's northern armies.

Ded, Jazmatch Ayelu, a right-hand man of Ras Seyoum, Ethiopian commander-chief of the north, and military chief of Walkait, telephoned the Emperor he was alive and well, and denied reports that he had suffered a setback from the Italians.

Britain to Recall Some of Warships

(Continued from Page 1)

reasons necessitating the present large British fleet in the Mediterranean.

STATEMENT AT ROME

Associated Press

London, Oct. 23.—Authoritative sources to-day said Fulvio Suvich, Italian under-Secretary for Foreign Affairs, informed Sir Eric Drummond, British ambassador at Rome, yesterday the Italian government had ordered the withdrawal of one division of its troops from Libya.

Informed quarters said announcement of the withdrawal of the British battlecruisers Hood and Renown from Gibraltar was expected shortly.

Canadian Press from Havas

Rome, Oct. 23.—The government-controlled Giornale d'Italia said today a solution of the Italo-Ethiopian conflict might still be found within the framework of the League of Nations.

"Italy feels a just solution of the Ethiopian problem can be found within the framework of the League by applying the covenant more exactly, courageously and intelligently, substituting for rigid formalistic interpretation of one section of its text a sense of civilization and European solidarity," the paper said.

JUGOSLAVIAN EMBARGO

Associated Press

Geneva, Oct. 23.—The League of Nations revised its sanctions figures to-day, with the adhesion of Jugoslavia to the arms embargo against Italy, to show that twenty-five nations were participating.

League officials attributed importance to the lifting of the arms embargo from Ethiopia—another part of sanction proposition No. 1—which twenty-five nations now also have accepted.

Russia, Latvia and Belgium accepted proposition No. 2 for a financial blockade of Italy, in an attempt to choke off the Fascist warfare on Ethiopia, and The Netherlands prepared to apply all sanctions, including economic measures.

JAPAN'S ATTITUDE

Tokio, Oct. 23 (Associated Press).—Japan's response to a note from the League of Nations, welcoming information on any measures in Japan paralleling League sanctions against Italy, is not expected to be anything more than a polite acknowledgment.

A government spokesman to-day said Japan's normal, friendly relations with Italy as well as Ethiopia were unchanged and the Japanese government contemplated no measures like sanctions against Italy.

Belgrade, Oct. 23 (Canadian Press from Havas).—Sir Herbert Ames of Montreal, former financial director of the secretariat of the League of Nations, arrived here to-day for a tour of Jugoslavia.

"As long as a single Italian soldier remains on Ethiopian soil," he told the newspaper Politika, "it is impossible for England to consent to the stopping of sanctions."

Rome, Oct. 23.—Sir Samuel Hoare's statement of British foreign policy, excluding military sanctions from Britain's efforts to halt the Italo-Ethiopian conflict, virtually banished from Italy today the dread of a European war.

Informed Italian circles believed the British Foreign Secretary's address to Parliament yesterday lessened still further the Anglo-Italian tension—already eased by mutual assurances of non-aggressive intentions.

A sense of relief spread through Italian quarters after Sir Samuel's disclaimer of any British intention to employ military measures against Italy. These circles were impressed favorably by his declaration that Britain did not oppose Fascism.

NEED OF EXPANSION

His admission that a closing of the Suez Canal, Italy's route to the theatre of East African warfare, would mean European war, and his recognition of Italy's need for expansion lent further encouragement to the Italians.

They gave evidence of being ready to respond to his characterization of Italy as an "old friend and allied nation."

ECONOMIC PRESSURE

Some displeasure became evident in Italian circles at Sir Samuel's insistence that the economic pressure ordered by the League of Nations would prove effective unless League member states frustrated the programme.

That thrust, however, appeared to cause little worry for officials.

Italy has forged ahead steadily with preparations to withstand economic sanctions. Government sources insisted such punitive measures would fail and that Italy would move ahead to successful conclusion of its Ethiopian campaign.

LONDON PRESS OPINIONS

London, Oct. 23.—Differing views were expressed in London morning newspapers to-day on the speech delivered in the House of Commons yesterday by Sir Samuel Hoare, Foreign Secretary, on the international situation.

The Daily Telegraph said: "Inasmuch as continuance of the Abyssinian war rests in the hands of Signor Mussolini, one of the most important passages in Sir Samuel Hoare's speech was that making a direct, powerful appeal to Italy."

The Morning Post welcomed the assurance there has been no discussion of military sanctions.

The News-Chronicle was suspicious "the government contemplates once more a half-hearted policy which, without condoning a flagrant breach of the League of Nations covenant, is incapable of bringing the aggressor to book."

The Daily Herald said: "The speech was a gloomy confirmation of all the deepening anxieties and growing suspicions of the government's foreign policy."

"There was nothing in the whole of Sir Samuel Hoare's speech that was not the merest truism to every honest student of British policy," said The Times.

The Daily Mail said: "A very large number of people feel more each week that a great mistake was made in placing faith in the League."

FRENCH OPINION

Paris, Oct. 23 (Canadian Press from Havas). — Satisfaction that Great Britain has openly renounced any isolated action against Italy, was manifest here to-day as Paris newspapers discussed Sir Samuel Hoare's speech, delivered in the House of Commons in London yesterday.

Beyond this attitude, however, was an almost equally obvious dismay at the thought of Britain drawing herself away from Geneva and consequently, Europe. These were the two main French reactions to the British Foreign Secretary's announcement of policy.

UNKNOWN FACTOR

"Pertinax" writes in the Echo de Paris: "Sir Samuel, throughout his speech, avoided one unknown factor in the problem which confronts us, that of isolated action. He replaced the omission by another problem—that of British policy in the case of a League of Nations setback.

"It would have been wiser," he continues, "if England had not tried to apply the League covenant in Africa since its eventual application in Europe might be compromised thereby. But that restless and irrational force—British public opinion—erupts in an outburst, imposing its will. The turn of events is thus fatally influenced."

Berlin, Oct. 23.—"The funeral address of the Stresa policy was delivered yesterday by Foreign Secretary Sir Samuel Hoare in the House of Commons," the Voelkischer Beobachter, Chancellor Hitler's newspaper, said to-day.

"The declarations made yesterday by the opposition," the newspaper continued, "show the British government will meet only feeble internal resistance to the realization of its object—armed peace."

HENDERSON FUNERAL SERVICE

London, Oct. 23.—A Funeral service for the late Rt. Hon. Arthur Henderson, president of the World Disarmament Conference, will be held tomorrow at Golders Green. After the service in the Methodist Church the body will be cremated.

Mr. Henderson died last Sunday.

Fire Trapped Elderly Woman

Mrs. A. McPherson, Severely Burned at Courtenay, Not Expected to Live

Special to The Times

Courtenay, Oct. 23.—Mrs. Augusta P. McPherson, aged eighty-four, of Little River Road, nine miles from Courtenay, was so severely burned in a fire in her house last night that she is not expected to live.

The fire broke out in the living-room about 8.30. Mrs. O. Day, another old lady living with Mrs. McPherson, went out for help. When she got to the gate she looked back and saw Mrs. McPherson coming out of the door with her clothes on fire. She rushed back and endeavored to put out the flames and in the effort was badly burned on the hands herself. The two old ladies lived by themselves in the house.

INSPECTION OF BOATS URGED

(Continued from Page 1)

the wash of the boat and the water splashed up and killed the engine.

"While I was trying to start it again, Fred went to the bow of the boat," Mr Frankham testified. "As soon as the motor started the bow nosed down and the boat sank. I started swimming for shore and Fred said he could not swim. I went back and tried to help him but I couldn't do anything with him. I had hold of him several times but he was fighting a lot. I swam to the boat, which was floating upside down and somebody picked me up."

Replying to one of the jurymen, he said he was wearing working clothes, while young Lock was wearing gumboots.

Thomas Hadfield, an eyewitness to the accident, said he was standing on the beach and saw the craft go out. He remarked to someone standing near him that the boat was not safe and there might be trouble.

Mr. Hadfield recounted incidents preceding the accident and told how he ran to his home nearby for medical and police assistance. He praised the heroic efforts of the two youths, Brian Wilson and William Cave, who attempted to save the drowned boy.

As one who had experience with boats, Mr. Hadfield felt they should be subjected to government inspection before being launched. The engine of this craft was mounted in the centre and was too heavy for so light a craft.

WENT TO RESCUE

Brian Wilson testified he went out in a boat to the rescue of the drowning boy. He dived two or three times, but could not see the body. He and a companion picked up Frankham from the bottom of the capsized boat.

He testified Fred Lock could not swim. He sank in about thirty-five feet of water.

Chief H. W. Pecknold told of dragging operations which were carried out and of the finding of the body at 10.30 o'clock on Monday morning. The chief also testified to the unseaworthiness of the boat.

Percy Ford, an uncle of the drowned boy, identified the body. The boy was eighteen years and two months old, he said.

Members of the jury were: Robert Nicol, foreman; Thomas Durkin, Lt.-Col. T. B. Monk, John C. Rivers, Charles Wooldridge and Andrew Gray.

HURRICANE IS NEARLY SPENT

Gale Leaves Less Damage in Eastern Cuba Than Expected

Associated Press

Santiago, Cuba, Oct. 23.—Eastern Cuba's hurricane, which killed from one to four persons and injured twenty-nine, apparently was blowing itself out over Oriente Province today.

In Santiago one woman was killed. An unconfirmed report from Caimanera, which was evacuated as a precautionary measure before the storm struck, said three persons had drowned.

The wind had killed three persons in Jamaica before howling into Oriente province. Jamaica fruit growers suffered a loss estimated at $2,500,000.

DAMAGE IS LOW

Property damage in eastern Cuba was considerably less than anticipated, although Santiago was strewn with debris.

Telegraph reports from other east Cuba towns indicated damage had been of a minor character.

Reports from Kingston, Jamaica, in the wake of the storm said residents Monday had seen a schooner founder, apparently with a crew which could not save itself.

Schemes Advanced As Loan Projects

(Continued from Page 1)

The committee will see the provincial government some time in the near future to lay before it the proposals under consideration and receive the government's approval for any of the undertakings, it was understood.

MANY PROJECTS

A varied list of works were considered to-day. Among the projects suggested were the construction of several storm drains throughout the city, the rounding of street corners in various districts and the building of hard surface tennis courts at Beacon Hill, Stadacona and Victoria West parks.

Installation of a thirty-six-inch check valve near Humpback Reservoir, for which materials are already on hand, is also suggested.

Extensive concrete sidewalk construction is also on the list but work in that direction will be made provisional upon the willingness of residents of the streets on which they are proposed to be constructed meeting at least some of the costs through improvement taxes, it was understood.

Construction of a grandstand at Macdonald Park, foreshore protection work at Clover Point, drainage work at Beacon Hill, improvement of Bowker Creek, construction of an open-air bicycle track in conjunction with the Victoria Cycling Club and the erection of an auditorium for Oaklands Shool are all included in the list.

ROADWORK

In the line of roadwork the committee decided to submit suggestions for the improvement of Pandora Avenue, Topaz Avenue and Fairfield Road, along the cemetery, as well as asphalt surfacing projects in various parts of the city.

Alterations and repairs to the present garbage wharf, building of a storm sewer for Cecilia Street, and support for a crematorium at Royal Oak Burial Park are all listed in the report which will be submitted to the City Council.

Although members of the council will doubtless agree with the desirability of the various plans set forth, opinion is expected to be sharply divided over which projects should go ahead and which will have to be shelved for the future.

Neither the proposed civic auditorium nor the outdoor swimming pool were brought up for recommendation to the council at to-day's session.

Jockey Denies Blame For Death

(Continued from Page 1)

said he was in the back seat of his car and did not know it struck Mrs. Sliwinski.

He declared Walter Schaffer, a race track figure, was driving the car, and declared neither he nor Schaffer was drunk, but that Mrs. Sliwinski was.

The woman's body was found on the upper river road near here early last Sunday, and Mrs. Agatha Mackison, who told police she was in the car, was quoted by them as saying Mrs. Sliwinski had been slugged and then run over twice by the automobile.

O'Neal to-day announced he was seeking the man named as Schaffer to question him in the case, and meanwhile he had ordered that Saunders be questioned by detectives.

PRINCE RUPERT LASHED BY GALE; REPORTS LOSSES

(Continued from Page 1)

from its moorings and swept across the harbor, together with some fishing boats moored alongside. The Armour Salvage Company's power tug Daly went across the harbor this morning to pick the outfit up.

The trolling boat Allons was blown across the harbor, but was salvaged by the Daly with little, if any damage.

SIDEWALKS DAMAGED

City sidewalks suffered some damage, part of one on Fifth Avenue west near Annunciation School being lifted into the street. For a while some fears were entertained that fire might break out around the coal and lumber yard of Albert and McCaffery and the cold storage plant of the northern Fishermen's Cold Storage Limited on the waterfront when power lines went down and did a good deal of sparking, but the fire did not materialize.

MORE TREMORS SHAKE HELENA

(Continued from Page 1)

The damage wrought by the quake last Friday night, which cost two lives, only served to spur the citizens.

STORES ARE OPEN

Stores were open for business as usual and stocks damaged and lost were being rapidly replaced.

Only two blocks of historic Main Street remained closed as unsafe for traffic.

The threat of suffering from sub-zero temperatures among refugees at the tent city established for the homeless was temporarily dissipated with installation of heating equipment.

One hundred and seventy skilled laborers were at work on repairs throughout the city, the re-employment service reported.

YAWNING IS VERY TIRING

(Continued from Page 1)

have been trying to stop me. I have been given sedatives and put on a diet and spent two weeks in hospital, but to no avail. Now I am going back to hospital and they talk about giving me the oxygen treatment."

A week before, she had taken the children to a band concert and that night yawned more than usual, but attributed it to fatigue. She never was troubled with the malady before and neither her father nor mother have been troubled.

She weighed 143 pounds when the attacks began and ten days later weighed 137. Now she weighs 131 pounds. At times her eyes water as if she had a severe head cold and her voice becomes very hoarse.

Her physician states she has received full hospital treatment and a thorough examination reveals no organic trouble.

Round Grove, Ill., Oct. 23.—As abruptly as she started on October 10, Mrs. Harold McKee ceased to yawn late last night, thus bringing to a close a twelve-day period of consecutive yawning.

Canadian Press From Havas

Rome, Oct. 23.—A district dangerously near the Anglo-Egyptian Sudan has become one of the most active fighting fronts in Ethiopia, dispatches from east Africa indicated to-day.

Continual guerrilla warfare is going on in the Tessenei region. This district lies along the Setit River, which runs eastward from the Sudan, forming the boundary between Eritrea and Ethiopia.

The lowlands there are ideally suited to guerrilla fighting, and the nature of the land makes impossible the advance of Italian columns, such as established the Adigrat-Axum line farther east.

ANNOUNCEMENTS

Competent Dressmaking and Remodeling, London experience, E 7424. ***

* * *

Gordon Furriers, fur repairing, remodeling, relining; reasonable charges. 401 Jones Block, Fort at Douglas. ***

* * *

Harry Hay, Optometrist. New location, Fort Street, opposite Times. ***

* * *

Paisley Cleaners and Dyers. We call and deliver. Phone G 3724. ***

* * *

Pietro Yon, world-famous organist, at Metropolitan United Church, Tuesday, October 29, at 8-15. Tickets 50c and $1. ***

* * *

Piles! Amazing new treatment gets results. A. F. Barton, 1195 Fort St. ***

* * *

Still serving those chicken dinners, Sidney Hotel, Sidney ***

* * *

The Nutshell will serve a special dinner on Thanksgiving Day, as well as the regular menu from 12 to 7.30.**

* * *

Women's Canadian Club, Empress Hotel, October 29, 2.45 p.m. Speaker, C. E. Silcox. Subject, "The Meaning of Citizenship of the Americas." Soloist, Mrs. A. W. Stokes; accompanist, Mrs. Charles Conyers. ***

Pantorium DYE WORKS of Canada Limited
Fort and Quadra
Men's Three-piece Suits, Dry Cleaned and Pressed, $1.00 Phone E 7158

Coal and Wood
STOVE OIL
Painter & Sons
Phone G 3543 Cormorant St.

SPECIALS
FOR FRIDAY AND SATURDAY
● SEE ADVERTISEMENTS IN FRIDAY'S TIMES AND COLONIST
Piggly Wiggly
(Canadian) LIMITED
SIX STORES TO SERVE YOU

THE PLUME SHOP
747 YATES STREET
Phone Empire 5621
EVENING FROCKS
At a Thrifty Price
$10.95
EVERY FASHION AND MATERIAL IS INCLUDED

ROAD WORK AT THETIS LAKE

Mayor David Leeming yesterday visited Thetis Lake to inspect road-work now being undertaken there by the city with provincial government assistance.

The work is being carried out while provincial government road-making machinery is in the locality.

Although the project was only started two days ago, the mayor reported splendid progress was being made.

When it is completed, he stated, the city would have a fine entrance to the lake, which is growing in popularity as a summer resort.

MARKET NOTES

Chestnuts are on sale now. The first shipment from Japan was distributed to local retailers yesterday. Prices will be high on account of the extra duty against all goods from the island empire.

* * *

A cargo of bananas was taken from the dock to storerooms on wholesale row yesterday.

* * *

A shipment of oranges and grapefruit from California arrived in Victoria yesterday.

* * *

A small lot of Persian melons from California and persimmons was unloaded yesterday. The Persian melon is a large cantaloupe. The persimmons were also from producing areas in the golden state.

* * *

A car of McIntosh Reds and Jonathan apples was received yesterday. The Jonathans are the first shipment of this variety to arrive from the Okanagan this year and are reported to be of good quality. The fancy Jonathans will sell at a lower price than the McIntosh.

* * *

A car of Ashcroft potatoes was on yesterday's arrival list.

* * *

A carload of drybelt onions reached Victoria yesterday.

* * *

Wholesalers report that there are lots of local apples on the market and local vegetables are holding out despite frosty nights.

SOCIAL CREDIT CANDIDATES

Winnipeg, Oct. 23 (Canadian Press)—Social Credit, potent political force in Alberta, will be tested in Winnipeg's civic election next month. The Liberal Social Credit League of Manitoba met here and decided to run a candidate, yet to be named.

Cancer Expert Passes Away

Dr. J. C. Bloodgood of Johns Hopkins Hospital, Baltimore, Dies

Associated Press

Baltimore, Md., Oct. 23.—Dr. Joseph C. Bloodgood, nationally famous cancer expert of Johns Hopkins Hospital, died at his home here yesterday evening. Death was due to coronary thrombosis.

Dr. Bloodgood would have celebrated his sixty-eighth birthday November 1.

Marshal of the forces of both science and enlightenment in the war on one of the most fearsome modern causes of death, cancer, Dr. Joseph Colt Bloodgood was a member of a notable group of physicians and surgeons whose accomplishments made the hospital and medical school of Johns Hopkins University known around the world.

As a spokesman for the American Society for the Prevention of Cancer, which he helped found in 1913, it was his task to puncture claims made for baseless or fraudulent "cures" of the malady. The society aimed to educate the public on the nature, control and prevalence of cancer, and Dr. Bloodgood always emphasized that too much was spent searching for cures and not enough on research for causes and prevention.

In 1930 he told a committee of the United States Congress, considering a measure for a nation-wide survey of the malady, that the percentage of cures was still less than 10 per cent but that this represented an increase of 50 per cent as compared with 1920.

MOTOR ACCIDENT CASE IS HEARD

Edward Horace Liversay of Royal Oak yesterday sued Robert D. Sheret, 1207 Douglas Street, for damages arising out of a crash on the highway outside of McMorran's Pavilion, Cordova Bay.

Mr. Liversay testified that while riding his motorcycle he had been knocked down by the car driven by Mr. Sheret, who, he said, had swung from the right side of the road to the wrong side without giving any signal. Mr. Liversay said he had suffered painful injuries necessitating treatment as well as the general damages.

Witnesses called to the stand, besides the principals, were: Robert James Rodwell, Wilfred Harvey Hughes, Horace Palmer Williams, Robert Edward Gotell and Frederick Edward Tomlinson.

Judge Lampman, at the conclusion of the evidence and the arguments reserved judgment.

ETHIOPIAN EMPEROR VIEWS DEFENCES OF ADDIS ABABA

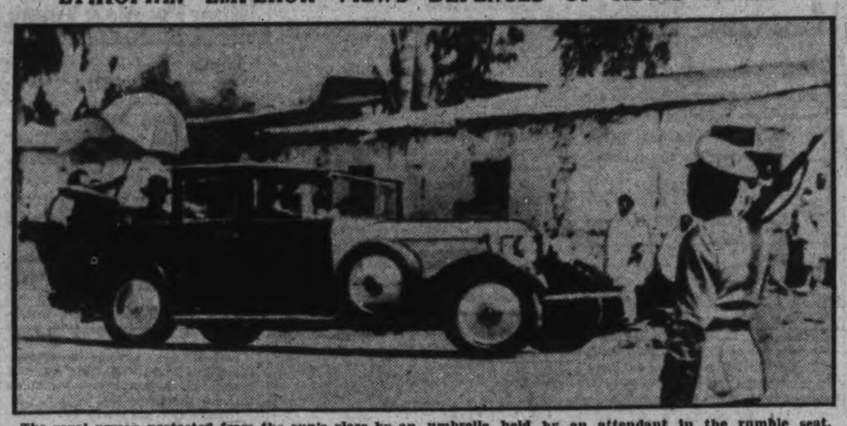

The royal person protected from the sun's glare by an umbrella held by an attendant in the rumble seat, Emperor Haile Selassie is shown above as he appeared in the tonneau of his car, speeding through Addis Ababa on his way to inspect the bombproof defences built against possible Italian air raids on the capitol. Soldiers stand rigidly at attention as he passes.

Two Factors Cause By-election Delay

Premier Pattullo Says Voters' Lists Must Be Checked in Burrard and Omineca; Ottawa Conference Interferes; Urges Internal Credit Expansion in Canada

Delay in holding the provincial by-elections in Burrard and Omineca until after the voters' lists can be revised and the Ottawa conference has been held, was indicated by Premier Pattullo in a radio speech from his office yesterday evening.

In Burrard, said the Premier, there were 14,000 more names on the Dominion voters' list than on the provincial list and in Omineca several hundred more. If the by-elections were held immediately it would mean disenfranchisement of these people. Before the polls were held they would have a chance to register.

When Mayor G. G. McGeer and A. M. Manson resigned to run in the federal contest the Premier stated the government would fill the seats for the next session, but in view of the existing circumstances, "I am not therefore, at the moment in a position to state just when the by-elections in the two vacant constituencies will be held," he said.

"The government proposes," he added, "to contest both vacant seats and to put forth every effort to elect supporters of your government. We believe that we merit your support. I would like very much to receive the endorsement of these constituencies, not that they are necessary to preserve the life of the government, but in order to indicate to the other provinces and the Dominion that the people of British Columbia are behind this administration in its efforts to improve Dominion and provincial relationships."

ATTACKS TWO NEWSPAPERS

The Premier spent a considerable part of his talk in a reply to Vancouver newspapers which blamed him for the failure of the Liberals to get more seats in British Columbia during the federal election.

He stated that four out of the five seats won by Conservatives had been Conservative previously and that party won just one new seat, Vancouver South. The Liberals had won a Conservative seat in Cariboo and the new seat of Kamloops.

Criticism of this sort was all part of an attempt to bring discredit on his administration, the Premier declared. The Vancouver Province, he said, had been attacking him for twenty years on one issue or another, but had been ousted at every turn.

"Every day they give evidence of increasing chagrin and exhibit a spleen and a venom which a self-respecting newspaper should avoid . . . Criticism is one thing; falsification is another, and The Province newspaper has been going to far," he said.

Statements were attributed to him in The Province and then used as the basis for attack and ridicule, regardless of whether the purported viewpoint was correct, he declared.

TIME TO STOP IT

"The time has come," he continued, "when a stop must be put to this kind of propaganda. I see no reason why the government should submit to deliberate misrepresentation and falsification. A government should welcome legitimate criticism and helpful suggestion, but not a continual barrage of falsification, and it is in the public interests that such misrepresentation and falsification should no longer be permitted. It is no longer a question of liberty of speech, but license of a few individuals who, through inordinate ambition, propose to dictate to the government of the day, whatever may be its political complexion."

VIEWS ON SUN

Turning his attention to The Vancouver Sun, this paper, he said, operates spasmodically.

"Its chief owner," he declared, "is given to fads and fancies and suffers from mental dyspepsia. He takes a hop, skip and jump around the world, picks up a lot of neurotic ideas and exploits them through the medium of his paper in terms of finality which are evidently designed to create an impression of great profundity."

The Sun's recent attack on him was a mixture of misrepresentation and falsehood, he said. Three years ago, The Sun had ended a diatribe against Mackenzie King, with the declaration that he was through, but the Liberal chieftain had just been returned with a record majority.

The Premier then outlined British Columbia's position in the light of the forthcoming conference.

He stated he still held to the opinion that Canada could expand its internal credit and provide work without injuring its external credit.

WORK PLANS PUSHED

The government's policy of providing work and wages rather than relief was still paramount, he intimated, and everything possible had been done to that end so far. Governmental activities had been responsible for employment of scores of thousands and for the distribution of millions of dollars in work and wages.

The province's proposals for the coming conference he outlined as follows:

1. Appointment of a commission to consider British Columbia's claim for better terms in Confederation.
2. Redefinition of jurisdiction over sources of revenue and taxation with allocation of sufficient revenue to the province to enable it and the municipalities to carry on.
3. Refunding of debt at lower interest.
4. Realignment of jurisdiction on such matters as social and welfare legislation, labor laws, and marketing, much of which could be done by agreement.
5. Provision of capital at low cost to the provinces for development of natural resources and public works.
6. Absorption by the Canadian National Railways of the Pacific Great Eastern Railway.
7. Tariff adjustments to meet the trading needs of the province and remove disabilities.
8. Equalizing of freight rates.
9. Permanent policy on unemployment.

TO OPEN NEW ROAD

Canadian Press

Edmonton, Oct. 23. —After fifteen years of vigorous campaigning, an all-weather road linking Edmonton with Jasper National Park is an accomplished fact. Celebration of the new road's completion will take place at Hinton next Saturday with delegations from Edmonton, Edson and Jasper participating.

Chrysanthemum With Many Colored Blooms

Chrysanthemums with two different colored flowers on one stem were exhibited at a recent meeting of the Victoria Horticultural Society, but a chrysanthemum with flowers of three different colors was brought to the newsroom of The Times today.

Mrs. A. G. Carter discovered this freak in her garden at 1925 Woodley Street.

The colors of the flowers are orange, yellow and pink.

SCHOOL INSPECTOR MENACED BY MOB

Canadian Press

Georgetown, British Guiana, Oct. 23.—A mob of negro parents, stirred by a rumor their children were being poisoned by Italian "spies," mistook a British school inspector for an Italian near here yesterday and threatened him with cutlasses, clubs and shovels before being quelled.

The frenzied crowd set on Inspector R. S. Ducker as he was driving along a country road to East Bank to investigate the rumor that poisoned candy was being handed out to school children. In an ugly mood, they stopped his car a few miles from the city and forced him to get out.

Ducker faced the menacing weapons cooly, calmed the crowd and broke it up.

Then he went on to find out the "poison" story was just another war scare.

In other country districts about Georgetown, and in the city itself, the rumor had spread like wildfire, throwing fear into native homes.

New Zealand Votes Sanctions

House of Representatives Acts With Speed on League Proposal

Canadian Press Cable via Reuter's

Wellington, N.Z., Oct. 23.—Approved by all parties, a bill empowering the New Zealand government to apply economic sanctions under the covenant of the League of Nations was passed by the House of Representatives in one sitting to-day.

Prime Minister G. W. Forbes said the bill made no reference to the Italo-Ethiopian dispute.

"This action," declared the Prime Minister, "is solely animated by the intention to honor our pledged word and play our small part in the attempt to establish peace and order in international relations."

TURKEY ACTS

Geneva, Oct. 23—Turkey notified the League of Nations yesterday it would apply an arms embargo against Italy in accordance with the League's plan, becoming the twenty-third nation to take the action. Iraq had previously informed the League it would apply the arms embargo as well as financial sanctions.

SPANISH EMBARGO

Associated Press

Madrid, Oct. 23.—The Spanish government yesterday issued a decree prohibiting exportation of war materials of any description to Italy.

EX-GOVERNOR IS HONORED

Earl of Bessborough Dinner Guest of Canadian Club in London

Canadian Press

London, Oct. 23.—The Earl of Bessborough, speaking at a dinner tendered him by the Canadian Club yesterday evening, urged more people travel between Great Britain and Canada and paid tributes to Prime Minister R. B. Bennett and Prime Minister-elect Mackenzie King.

The Earl, who has just completed a term as Governor-General of Canada, recalled with approval the suggestion made by Premier Baldwin at the Ottawa Imperial Conference of 1932 for exchange of civil servants between Whitehall and Ottawa.

The former Governor-General paid tribute to the goodwill shown him by Canadians. He owed a great deal to the assistance of Lady Bessborough.

"If any of the many kind things said about us in Canada are true, the credit is due entirely to my wife," he said.

Mr. Bennett, he declared, was respected by people of all political parties in Canada. The Earl described Mr. Bennett as a prodigious worker, of phenomenal memory and great ability, with a particular knowledge of financial and legal questions.

MR. KING'S AID

The former Governor-General recalled that when he arrived in Canada "the first thing that Mr. Mackenzie King said to me was that if there was anything the opposition could do to assist me he was entirely at my disposal. In the years that followed he was as good and better than his word. Our personal relations at all times were of the most delightful character."

FERGUSON SPEAKS

Hon. G. Howard Ferguson, Canadian High Commissioner in London, paid tribute to the great public services of the Earl of Bessborough in Canada.

"He lived up to the highest ideals of British public service and exercised an influence steadying in effect and helpful in guiding Canada through one of the most depressing periods in history," said the High Commissioner.

He also paid tribute to Lady Bessborough.

Rt. Hon. J. H. Thomas, Dominions secretary, likewise commended the Earl for his public service and devotion.

EGYPT SHIPS COTTON TO ITALY

Alexandria, Egypt, Oct. 23.—Ten thousand bales of cotton, some of it already en route, will be shipped to Italy during the next few days.

The Italian government paid cash for the orders. Exporters are shipping to Italy all supplies of cotton they can sell, it was revealed, apparently determined to profit by the delay in applying sanctions.

All winter your stove is hot. Jet is a hot stove polish. Sold at stores. ***

TAXES MAKE HEARST MOVE

U.S. Publisher "Compelled" to Live in New York Because of California Levies

Hollywood, Calif., Oct. 23.—Saying he is compelled to close his California places and "live almost entirely in New York" because of the California income tax, William Randolph Hearst, publisher, expressed belief in a letter published to-day that "some alert motion picture company" establishing studios in Florida, Delaware, New York or elsewhere in the east "could get many of the most valuable stars away from California."

His letter appeared in to-day's Hollywood edition of Variety, theatrical publication. It responds to Variety's forecast of three months ago that the publisher would discontinue his residence in California.

In the letter, Hearst said California and federal income taxes and other levies take more than 80, possibly 90 per cent of his income and that it is "absolutely necessary for me to eliminate the high income tax in California," which he said, "goes to 15 per cent."

ALASKA COLONY STATED FAILURE

Associated Press

Seattle, Oct. 23.—Spokesmen among 223 California transient workers back from the Matanuska project in Alaska insist it has little chance of success. They arrived on the liner Yukon.

Ed. Moore, formerly of Kansas City, a carpenter, said grain grown in the valley would not cure.

"They have got the best wheat and rye in the world," he said, "but they have to put it on racks to cure it."

William E. Johnson, a truck driver asserted the colonists "won't last two years."

"I know, for I was born and raised on a farm," he said.

Jack M. Frazier said there were "only five farmers out of 200" in the colony.

ADVICE TO PRIESTS

Rome, Oct. 23 (Canadian Press From Havas).—Priests should abstain from any statement likely to intensify difficulties caused by the Italo-Ethiopian war, Cardinal Carlo Minoretti, Archbishop of Genoa, said to-day in a letter to priests in his diocese.

ESTABLISHED 1901
Angus Campbell & Co. Ltd.
1008 GOVERNMENT ST.
STORE CLOSED TO-MORROW
THANKSGIVING DAY

Alien Smuggling Into U.S. Grows

Immigration Commissioner Says Task of Border Patrolmen Is Increasing

Associated Press

Washington, Oct. 23.—Immigration Commissioner Daniel W. MacCormack says a greater alien smuggling menace confronts the United States as a result of an improved economic condition.

The 916 border patrolmen, for whom additional powers of arrest are sought by the bureau, are expected by Col. MacCormack to have a new burden of watchfulness thrust on them in the future.

While the records show that during the fiscal year 1934, only 8 per cent of the quotas entered the country from foreign lands, and in 1933 admissions totaled 11 per cent, efforts at illegal entry have not been abandoned.

INCREASE EXPECTED

"The illegal entries are most likely to show an increase," Col. MacCormack said. "There is no possibility for a long time of relaxation in immigration restrictions. Even with the improved economic conditions, there still are millions here to be re-employed. There is no chance of a solution to that problem by lending encouragement to immigrants."

Commissioner MacCormack emphasized that the small percentage of aliens who have entered for permanent residence under the quotas does not reflect the number of persons wanting to come to the United States, but rather the number permitted to do so. More than half of the 34,956 immigrants in the fiscal year 1935, were women and children, most of whom came to join husbands and fathers already established and able to care for them.

Search Made For Missing Hunter

Party Looks For J. Hanousek of Wisconsin North of Port Arthur, Ont.

Canadian Press

Port Arthur, Ont., Oct. 23.—Fifteen Indian guides and a party of woodsmen searched the rocky scrub country eighty-eight miles north of here to-day for John Hanousek, Antigo, Wis., hunter, lost last Sunday.

In spite of frosty nights experienced since the man left his hunting camp near Hogarth, Ont., the searchers expressed hope of finding Hanousek alive.

Locomotive engineers, driving through that part of the country, have been asked to blow their whistles in the hope the missing man may hear them and thus be guided to the railroad, where he might regain his sense of direction.

Ontario Provincial Police Constable Nixon is heading the search party. Hanousek was one of a party of five big game hunters from Winconsin. Before leaving camp he said he intended climbing a rocky ledge nearby

RELIGIOUS LIBERTY

Aduwa, Ethiopia, Tuesday, Oct. 22 (Delayed in Transmission) (Associated Press).—A formal proclamation of religious liberty and equal religious rights in this area conquered by Italy was proclaimed in notices posted on the doors of 200 Moslem churches in fifteen communities to-day.

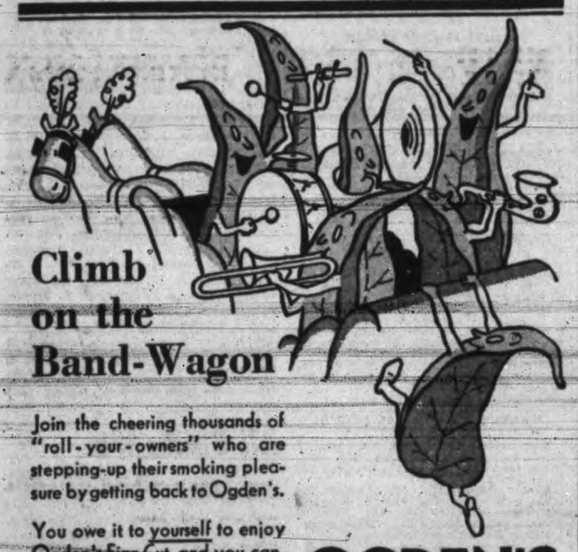
Climb on the Band-Wagon
Join the cheering thousands of "roll-your-owners" who are stepping-up their smoking pleasure by getting back to Ogden's.
You owe it to yourself to enjoy Ogden's Fine Cut, and you can, when it costs so little! Ogden's rolls best of course, with the best papers — "Chantecler" or "Vogue".
OGDEN'S FINE CUT
Your Pipe Knows Ogden's Cut Plug

HEATERS
$2.50 to $39.00
Complete Stock of AIRTIGHT, QUEBEC, OPEN-FRONT and CIRCULATING HEATERS

Blankets
ENGLISH WHITE WOOL BLANKETS
Made in the Yorkshire mills, super-quality. This is the best value we have had in years. Size 62x82 inches. Guaranteed pure wool, pair $7.75
Terms Arranged Without Interest or Carrying Charges
SUPER QUALITY BLANKETS
Thoroughly-scoured yarns and beautifully soft nap—extra heavy and extra large, as used in England. Size 70x84 inches, pair $11.25
STANDARD FURNITURE CO.
PHONES G 1164-1165 737 YATES STREET

Remember to Rub in Cuticura Ointment Before your Shampoo
gently massaging the scalp to remove the scales of dandruff and assist the cleansing action of the Ointment. Let it remain as long as convenient, then shampoo with a suds of Cuticura Soap and warm water to cleanse the scalp and restore the natural gloss and vigor to the hair. Rinse thoroughly.
Sample each free.
Address: Lymans Agencies, Ltd., Dept. S, 286 St. Paul Street, W., Montreal.

HEADQUARTERS FOR 250,000 POLICY OWNERS
At almost the exact geographical centre of the continent stands the Head Office of The Great-West Life, headquarters for almost a quarter-million policy owners and one of the great Life Insurance companies of the world.
In this building, life insurance totalling nearly six hundred million dollars is supervised by highly trained specialists in every department.
The Great-West Life maintains living standards in thousands of homes where, but for it, children would go without the necessities of life, without the education they need, without the time and attention of their mothers. It stabilizes futures.
Your Principal Dependent
Who is your principal dependent? — Yourself? — Your family? — Your parents? You can provide for any one of them, or for all three, through Great-West policies. Is your principal dependent named in your policies?
THE GREAT-WEST LIFE ASSURANCE COMPANY
HEAD OFFICE ••• WINNIPEG
J. R. NICOLSON, C.L.U., BRANCH MANAGER
BANK OF TORONTO BLDG., VICTORIA
Branches in all leading cities of Canada and in the United States

Victoria Daily Times

WEDNESDAY, OCTOBER 23, 1935

Published Every Afternoon Except Sunday by
TIMES PRINTING AND PUBLISHING COMPANY LIMITED
Offices—Corner Broad and Fort Streets

Business Office (Advertising) .....Phone Empire 4175
Circulation ..... Phone Empire 1525
News Editor and Reporters ..... Phone Empire 1177

SUBSCRIPTION RATES

City Delivery .... $1 per month
By mail (exclusive of city)—Canada, Great Britain and United States ..... $6 per annum
To France, Belgium, etc. ..... $1 per month

BRITAIN AND ITALY

THE SPEECH OF SIR SAMUEL HOARE, British Secretary of State for Foreign Affairs, in the House of Commons in London yesterday, set forth Great Britain's attitude to the Italo-Ethiopian conflict clearly and convincingly. He showed that from the very beginning of the dispute between the two countries the British government had exerted every effort for a peaceful solution. More than a year ago, he pointed out, when Italy's aggressive designs were first manifested, she was warned of the dangerous consequences of her policy; and shown that if she persisted in it she would imperil the peace of Europe and involve herself with the League of Nations. All this, he said, was done in the friendliest manner, without the slightest reflection upon Italy's form of government, which, he observed, was the exclusive concern of her own people.

Great Britain's present course, Sir Samuel made plain, was designed, not in a spirit of hostility to Italy, but for the preservation of the League of Nations as an instrument for the maintenance of peace. Without collective action in that direction, he aptly pointed out, the whole future of civilization would be imperilled, and he urged a peaceful settlement between the warring countries within the framework of the League, with a view to opportunities for Italian expansion, and the provision of adequate supplies of raw materials which Italy needs for her industrial progress and which do not now exist within Italian territories.

Just how far Sir Samuel Hoare's frank statement will influence Mussolini's policy remains to be seen. So far that policy has been accompanied by propaganda inspired by Rome depicting the conflict between Italy and the League as the product of British intrigue. The Italian press, which is operated by Mussolini, has been fairly seething with anti-British diatribes, and every effort is being made to create within Italy a feeling of bitter hatred towards Great Britain. This, of course, is entirely in keeping with the age-old record of dictators who, finding their own domestic position becoming precarious, endeavor to distract the attention of their public by developing an outside enemy.

Nevertheless, Mussolini's position is so utterly and obviously hopeless that there can be no doubt that he is desperately anxious to find such a way out of it as will save his prestige. This accounts for the delay of the League in imposing penalties under the covenant. It is beyond question that Premier Laval of France is striving under cover for a solution which will help Mussolini out of the mess into which he has blundered, and at the same time prevent the dissolution of the League. He is looking for some kind of a compromise "within the framework" of the covenant, but whatever inspiration he has from Rome we may be sure will be kept a tight secret from the Italian people. Il Duce wants to emerge with at least the shadow, if not the substance, of success.

It is to be doubted, however, if fear of the extension of the war in Africa to Europe in general is the active agent behind such negotiations as are in progress. The real menace is the prospect of revolution, and the consequent emergence of communism, in Italy. Such a prospect will scare Europe much more than that of a world war. The great powers are extremely sensitive on this point, for they fear that a revolutionary wave would spread to their own countries. This, indeed, is Mussolini's strongest card. "If I am overthrown by a revolution in consequence of my African adventure," he may say in effect, "where will the rest of you get off? The dynasty will go overboard with me and all of you will be Russianized. Would it not be safer to let me take enough of Ethiopia to enable me to justify my policy to the Italian people?" With his emphasis on that prospect he might even seek financial aid from the League to keep Italy out of the economic doldrums. It is significant that he has not withdrawn from the Geneva organization.

But if Europe, frightened by the spectre of general revolution and communism, allowed itself to be blackmailed in this way, it would wreck the League of Nations forever. It can not save the faces of both the League and Mussolini. One of them must go, one by default and the other by revolt. If Ethiopia, a member of the League whose conduct has been circumspectly correct, has to sacrifice any of its sovereignty in a settlement to which it is opposed, in the interests of Italy which has been formally condemned by Geneva as an aggressor and violator of the covenant, because a revolution might otherwise break out, the League of Nations has no excuse for its existence and should be dissolved. Certainly no nation which is in the League as a matter of general world interest should remain in it under such conditions. Moreover, every dictator would try the same kind of blackmail every time he got into trouble which would expose him to penalties from the League and difficulties at home. The threat of a pervasive revolution would take the place of a threat of a general war as an argument for acquittal before the bar of the world.

The most urgent requirement at this time is the enforcement of the covenant of the League without regard to any face-saving. If France wants a settlement at the expense of Ethiopia which will keep Mussolini in power, so that he may try the same game again, she must understand that if she ever should be the victim of aggression there would be no League of Nations to protect her. What is sauce for Ethiopia should be sauce for every other country represented at Geneva whose sovereignty may be attacked.

SOMEWHAT SHREDDED

LOOKING OVER THE ELECTION RETURNS, The Toronto Daily Star finds the once Great Conservative party pretty much in shreds across Canada. In the federal voting of last week, only forty Conservatives, including one Independent Conservative in the Yukon, were elected in the 245 constituencies. Of the party total one-half the representation is from the Toronto area, with only sixteen Conservatives elected outside Ontario. The total of Liberals elected to the Dominion House stands to-day at 176, including the four Independent Liberals and the two Liberal-Progressives. Mr. Neill also has frequently supported the Liberals.

In the provincial field, there are now in the Legislatures across Canada only fifty-three Conservatives from the 500 provincial constituencies.

Thus, in the two parliamentary groups there are only ninety-five Conservative members from one end of the country to the other. The Liberal membership in the Dominion and provincial Houses totals nearly 500.

These figures provide discussion material for party strategists. Their practical import, however, during the next year or so will lie in the lesson they hold for the strongly Conservative Senate, which some persons fear may block progressive measures inaugurated by the Liberal government. Overwhelmingly Conservative as it may be, the Senate can not afford to disregard the overwhelming public sentiment of the country expressed through Liberal representation.

HOPE FOR COAL?

ALL WHO ARE CONCERNED OVER British Columbia's sick industry, coal mining—and that includes everyone on this island—should be interested in the plant formally opened the other day at Billingham, England, by Mr. Ramsay MacDonald for the commercial synthesis of gasoline from coal, air and water according to the Bregius process. From the operation of a small plant in which coal had been successfully hydrogenated on a small scale, the crucial step was made to one which would utilize 400,000 tons of coal a year and produce 100,000 tons of gasoline.

In principle, as a message to The New York Times explains, the conversion of coal into oil and motor fuel is simple enough. All fuels consist of carbon and hydrogen. In oil the proportion of hydrogen is higher than in coal. Furthermore, oil contains less oxygen than coal. All the chemist has to do—on paper—is to juggle his hydrogen and oxygen atoms. Add more hydrogen to coal, adjust the oxygen content, and presto, gasoline flows out of a pipe. Unfortunately, nature is not easily coerced into making these conversions. It took her millions of years to make petroleum. The impatient chemist must needs reduce this period to minutes. Success comes only by violence in the form of dangerously high temperature and pressure.

It is estimated that the Imperial Chemical Industries, which has inaugurated the plant, spent more than £1,000,000 in overcoming technical difficulties alone. But it has produced synthetic gasoline at a cost below sevenpence a gallon. Although this price is high compared with the wholesale price of imported gasoline, which stands about fourpence a gallon in the Thames before taxes are levied on it, the opening of the Billingham plant is being heralded like a rainbow in the sky to the gloomy British coal mining companies.

Will some such development here eventually be the means of imparting a new life to our once flourishing island coal mining?

A CLEAN-UP NEEDED

THERE WILL BE SO MUCH TO BE done by the King government after it is installed in the way of tariff revision that it will take some time before sound fiscal stability has been established. The practice of the Bennett government in leaving this vital taxation matter entirely at the mercy of the Minister of National Revenue has resulted in a veritable hodgepodge of regulations, exactions and uncertainties; the only consistent principle running through them being their skyward tendency.

Some customs duties were increased 100 per cent, and in many instances the importers were almost in the dark in this respect. It was a common experience for them to receive supplementary notices for the payment of more duties after they already had paid the charges prescribed when they sent their orders. Indeed, the whole matter of customs tariffs was a little inside secret, and we doubt if anybody alive knew for certain what the duties were likely to be a few weeks ahead. Arbitrary valuations without regard to the original cost of products imported were open manifestations of this weird fiscal mania, which Mr. Bennett's admirers used to tell us represented a high form of statesmanship.

Thanksgiving Day originated with the Pilgrim Fathers in the New England states more than three centuries ago where it still ranks as a great family festival. The early Mayflower immigrants felt that they had so much to be thankful for, their preservation from death at the hands of savages and starvation, that they should have an occasion on which to express appropriately their praise for the goodness of Providence. The service naturally was largely of a religious character, but there also was much feasting in which wild turkey played an important part.

Just Folks
by Edgar A. Guest

PREPARATIONS FOR DEPARTURE

Mother's busy buying ribbons now for little Janet's hair,
And several sorts of dresses for the two of them to wear.
She goes shopping every morning at a most terrific speed,
Stocking up with countless stockings, which she says they'll surely need.
They are dated at the parlors where the beauty stuff is sold.
And these days of preparation are not long enough, I'm told.

The trunk is in the hallway, but as far as I can see
Not a single hanger in it has been set aside for me.
It's already stuffed with dresses and I'm trying to compute
Sufficient space within it that will hold my Sunday suit.
If I say: "This trunk seems crowded," mother gives her head a shake
And informs me: "That is only stuff we've simply got to take!"

There are boxes on the tables filled with things, they're going to use.
There are plain and fancy slippers and a fine array of shoes.
There are various kinds of "pretties" (proper names to me unknown),
But the fluffy, ruffled garments every woman loves to own.
And I sometimes stand and wonder as this mass of stuff I see
Where she'll pack the socks and neckties that must go along for me.

(Copyright, 1935, Edgar A. Guest)

Loose Ends

An indecent curiosity at Sidney—a serious unemployment menace—A dumb Dora out West—and a decline in firecrackers.

By BRUCE HUTCHISON

REDCROFT

OUT AT the Sidney Experimental Farm, under the skilled stage management of Professor Straight, a hen with the mellifluous name of Redcroft 4-N, is achieving immortality by laying something over 326 eggs in a year. By the time this is printed she may have laid several more. At the time it is written, the attendants of the farm are reported to be peering into the henhouse with an indecent curiosity, wondering with fluttering hearts whether Redcroft 4-N is going to perform to-day or not. Up to this writing she hasn't and they are very depressed out at Sidney.

There is something very touching about the spectacle of the world hanging on the daily output of a Rhode Island Red as if formerly hung on the stock market and, more recently, on the peace of Europe. Here in a world torn by war and depression, by deprivation and madness of every sort, men still pause to peer into the Sidney henhouse or, if they can't get there, read about it in the newspapers. It is strange but pleasant, somehow, that the world public can be thrilled by the domestic habits and love life of a fowl which isn't even a rooster. As the final days of Redcroft 4-N's laying year approaches and she nears the world's record, excitement runs high, international jealousies are aroused, bad blood is developing between the protagonists of Rhode Island Reds and White Leghorns. Wars have been fought for less.

But they ought to be ashamed of themselves out at Sidney. Don't they know that the great need of the world is not production but consumption? Haven't they ever heard of the depression and the paradox of privation amid plenty? Don't they know that if Redcroft 4-N and her offspring are turned loose in the world to lay twice as much as the ordinary hens there will be a new wave of unemployment in the world of feathers? Redcroft 4-N has probably put six perfectly good honest, plodding, ordinary working hens out of work already.

If this goes on they will certainly have to plough half of Redcroft 4-N's output under. Probably it would be simpler to plough Redcroft 4-N under. These geniuses are all very well for show purposes but they disorganize the whole economy of the world. Don't forget that few of us are geniuses. Most of us are ordinary working Rhode Island Reds. We can't all lay 326 eggs a year, but haven't we a right to live?

If Redcroft 4-N were human we should know how to deal with her. We'd put her on an eight-hour day and fine her for every hour she worked over that time, or we'd lock her up in an asylum as abnormal or, if she were a Canadian financier, we'd make her a knight or send her to the Senate. If we were to send her to the Senate as she is, she'd work a lot harder and accomplish much more than most of the hon. senators. Only the trouble with the Senate is that it saps a man's energy. Send Redcroft 4-N to the Red Chamber and you'd probably find that she would never lay again. She'd only cackle.

DUMB DORA

A MAN WHO probably knows more about Canadian politics than any other west of the Rockies told me this, and I think it is interesting. He said: "British Columbia has probably the most intelligent population in Canada—intelligent, that is, in most things. But when it comes to public affairs it is the dumb Dora of Confederation. It sends to Ottawa the weakest representation of any province. In fact, our representatives in the House of Commons are recognized usually as the most incompetent there. That might be accounted for by the fact that most men can't afford to run for Parliament and go so far away from their own businesses, if they are successful in them.

"But nothing but plain political stupidity could account for the fact that British Columbia, which has everything to lose and little to gain from a high tariff, has voted so consistently for a high tariff. The eastern provinces that vote for it have something to gain by it. The prairies know their own interests and vote against it. But British Columbia, with hardly any industries to protect, dependent on world markets, buying at artificial prices from the east, still rushes out to support a policy which is strangling it. Politically, it hasn't enough sense to come out of the rain. Consequently, gets wet."

This is worth considering. Perhaps the answer is that in British Columbia we don't take politics seriously enough. In the east it is life, it is almost religion. With most British Columbians it is a bore.

IN CHINATOWN

TO-DAY I WENT DOWN to Chinatown to buy some firecrackers. We always buy firecrackers in October for Hallowe'en next door, where it is the custom to set off two or three packages, and a pin-wheel or two, and carry a jack o'lantern about and shine it in people's windows and imagine you are having a devilish time.

If you go down to Chinatown to buy firecrackers you will see that there are four Chinese stores close together and that, according to their signs, each of them has positively the "largest collection of firework" in town. One has outstripped the others, however, by announcing that its firecrackers are positively the noisiest in town.

I was talking over the Hallowe'en habits of the modern generation with a philosophical old Chinaman in one of the shops, and he told me it was growing increasingly difficult to conduct his business. The young, he said, demanded more and more. Twenty-five years ago, when we were young, a firecracker was just a firecracker. We didn't expect it to be styled and streamlined, with a new model every year. Nowadays, this aged Oriental merchant told me, the children wouldn't look at the firecrackers which served us quite well.

The modern child, said my informant, demands bigger, stronger and louder firecrackers. He thought it was probably the influence of advancing military science. In an age of big guns and tanks and bombing planes, the well-informed child expects a Hallowe'en explosion with some real force behind it. He expects to see the power and finesse of the scientific age in his firecrackers. Worse still, thousands of children aren't interested in firecrackers at all. They have outgrown them altogether and demand gats and machine guns. My Chinese friend said he didn't know what the world was coming to, but he thought it was going to be pretty bad.

Jimmy Foxx Not Going to Boston

Philadelphia, Oct. 23.—The signs were pointed yesterday against the sale of first baseman Jimmy Foxx of the Athletics, despite the frequent rumors that have had the burly slugger going to any one of four clubs before the 1936 season starts.

Connie Mack himself denied the possibility of a sale or trade, while from Boston came word that Manager Joe Cronin of the Red Sox, frequently mentioned as bidding for Foxx, would stick by first baseman Dahlgren for 1936.

Nineteen Cohoes Are Hooked at Bay

Nineteen good-sized cohoe salmon were on view in front of George Robinson's Sporting Goods Store, Broad Street, to-day. The fish were caught yesterday at Cowichan Bay on a bucktail fly by Robinson, Jack Cleator and Bill Walker.

FIFTH PRACTICE

A workout of the Fifth Brigade senior and intermediate rugby fifteens will be held to-morrow morning at Macdonald Park at 10 o'clock. All players are asked to turn out.

SIDE GLANCES By George Clark

"I'm so sorry, Mrs. Lamb. I wouldn't have had this happen for the world."

Other People's Views

WARNING!

The Times urges its correspondents to restrict their contributions to 600 words.

Henceforth it positively will not print communications which exceed that length.

These letters must be plainly written on one side of the paper only, and must be accompanied by the names and addresses of the writers, not necessarily for publication but as a guarantee of good faith.

Letters will not be re-written for publication. If they are not legible no attempt will be made to read them.

Letters not used will not be returned to the writers.

Letters containing offensive personal reflections will not be printed.

These rules, which henceforth will be carried out absolutely, are designed as much for the protection of our patient readers as for that of The Times.

CAUTION!

The Times will not assume responsibility for the return to the writers of articles sent for publication in the Correspondence Column or anywhere else in this newspaper, whether they are published or not, unless they have been specially solicited.

NOT ISRAELITES

To the Editor:—May I ask you to inform some of those British-Israelites to stop telling me any more details about the Scandinavians and their language. Nobody can make me believe that the Scandinavians are of the Israel people, because I know better, and that line of teaching has no historic record whatsoever. I have got all the historic information I need about the Scandinavians, so I don't want any other kind.

HAROLD HISKIN.
617 Yates Street, Victoria, October 22.

"LOHENGRIN"

To the Editor:—Pray allow me space in your estimable journal to voice my appreciation of this Wagner opera by the Victoria Civic Opera Company last week.

I can still hardly realize that the members of this company have succeeded so admirably in the production of a most difficult musical work, and I venture to say that all music lovers who attended the performances were most agreeably surprised. Indeed, had one not known that the membership of the company was comprised of local amateurs, the verdict would have been that the performance was that of an exceedingly good professional organization, showing that Victoria has of first-class musical talent in abundance.

To the credit of the city the attendance was at capacity at both performances, a fact most encouraging to the organization. Unfortunately, too many of our local musical endeavors have been poorly supported in the past, but now that this company has proved its worth, and has been given such a splendid sendoff, it is to be hoped that their future performances will be as well supported.

I do not propose to analyze the merits of the individual performers, this having been already done by a far abler pen than mine, that of my good friend, Geo. Dyke, but I hope that these few lines will further cheer the spirits and warm the hearts of the singers.

A word now on the work of the orchestra. Their handling of the tricky phases of this delightful score was simply perfect, and the highest praise must be given to Mr. Prescott for his success in bringing his aggregation to such a high standard of excellence, to each individual musician for their splendid playing, and also to Mr. Conductor Horsfall for his wonderful work.

It is superfluous to speak of Carl Horthy, who so kindly gave his services as Lohengrin. Let it suffice that he is a native island son, and all sons, fathers and mothers are proud of him.

WALTER B. ANDERSON
1235 Roslyn Road, Oct. 22.

GERTRUDE STEIN

To the Editor:—Your brilliant columnist, Bruce Hutchison, refers to a newspaper account of an address which I gave one afternoon last week. Bruce was not a member of my audience; a fact I regret, as I thing he would have enjoyed himself. But it could not have been, for the gathering was, alas! a hen-party.

A laugh at Gertrude Stein's expense serves the purpose of entertainment and cannot be supposed to do much harm to that very independent writer. She must be well-hardened by this time. As for me, I have always considered professors to be fair game. In any case, we are asked not to take too seriously the Loose Ends column of October 21, as Bruce has had hardly any sleep at all since the election (owing to the McGeer-Webster situation) and, he says, he is, at the present time, "quite incapable of writing sense."

What disturbs me is to find that his earlier comments on Shakespeare were penned when the effects of sleeplessness must have been slight, when he was, presumably, still getting a little, if not a fair amount of, sleep. That a Victoria lad, who has had the advantages of such good instruction, could speak about Shakespeare with a lack of reverence for the art of that greatest of all English writers; that he could say what might almost be called "low-down" things about Shakespeare, grieves me.

But I believe that Bruce, himself, will refute his own theory—that Shakespeare and all other great journalists write, prompted solely by the desire for money—for I do not think that anyone can write as well as Bruce sometimes does without a real love for his art. When your columnist becomes financially independent—if he has not already reached that inconceivably happy state—he will still go on writing, spurred by the same love of craftsmanship. He will continue to write—with sleep, or without. It's in his blood.

JEANET...: A. CANN,
1503 Rockland Avenue, Oct. 22, 1935.

CO-OPERATION FOR FIGHTS

Joe Jacobs and Madison Square Garden Will Get Together in Promoting

By ALAN GOULD

New York, Oct. 23.—The fistic merger involving Madison Square Garden and its No. 1 metropolitan rival in the promotion field, Michael Strauss Jacobs, removes any lingering doubt about the main heavyweight set-up for 1936.

It means Joe Louis will fight Max Schmeling in June, the winner to be matched with champion James J. Braddock in September.

Both fights probably will be held in the Garden's Long Island City Bowl. Jacobs has done some dickering with Detroit and Chicago interests seeking the Louis-Schmeling bout. If it isn't held in New York, it will go to Chicago. The title fight, however, is a certainty for New York.

All this is based on the assumption, first, that Louis will crack the uncrackable chin of Paulino Uzcudun in December, besides disposing of the second opponent selected to meet him in March in the Gardens; second, that the Garden's winter merger with Jacobs and Louis will pave the way for an extended agreement covering the 1936 outdoor season.

There seems no sound reason for doubting these assumptions. The Garden has pursued a logical course in allying itself with Jacobs. At the same time the Garden's facilities for both indoor and outdoor promotion make the arrangement attractive for Jacobs.

Bowling Scores

OLYMPIC ALLEYS
SENIOR TENPIN LEAGUE

Slingers—Caddell 548, MacKenzie 538, Quinn 530, low score 457, low score 466. Total 2,559.
Olympians—J. Howell 562, A. Riddell 512, Donaldson 501, J. McLennan 502, L. Fox 567. Total 2,644.
Olympians won two.

People Dep Cafe—H. Paulding 607, J. Simpson 537, P. Stewart 547, A. Hawkins 566, A. Porter 529. Total 2,786.
Macdonald's Consolidated Ltd.—A. White 567, D. Kennedy 576, T. Bowden 548, H. Moulton 565, R. Wilson 686. Total 2,962.
Macdonald's Consolidated Ltd. won two.

SENIOR FIVEPIN LEAGUE

Hudson's Bay—Stevenson 674, Michell 597, Ward 574, Hicks 475, Glover 585. Total 2,905.
Trojans—L. O'Neill 585, J. Ferguson 534, F. Young 579, R. Mathews 641, A. Harness 735. Total 3,164.
Trojans won two.

TIMES FIVEPIN LEAGUE

Red Heads—Mrs. "Red" Metcalfe 408, "Red" Merriman 264, "Red" Wells 491, "Red" Caddell 555, "Red" Lawson 517. Total 2,244.
Columeens—Miss Douglas 440, Strickland 549, Carley 390, Corbett 543, Sallaway 491. Total 2,403.
Columeens won two.

Lineleers—F. Urquhart 314, Jim Caddell 517, Mrs. Macdonald 313, C. Trevors 494, L. Colton 584. Total 2,222.
Classifiers—D. Foster 614, A. Cliff 437, Miss E. Forbes 357, J. Simpson 656, J. Donaldson 614. Total 2,632.
Classifiers won three.

Keytappers—Mrs. Carley 343, J. Petrie 270, R. Lidstone 436, J. Caddell 571, S. Jenkins 542. Total 2,267.
Metalites—Miss Bradshaw 407, H. Minckler 386, T. Nute Sr. 688, V. J. Baines 738, T. Nute Jr. 572. Total 2,791.
Metalites won three.

Deckhands—L. Wilson 356, G. Macdonald 511, W. Mason 422, W. Metcalfe 419, L. Fox 636. Total 2,334.
Circulators—Shields 499, R. Relf 493, Miss Metcalfe 377, G. Cliff 623, B. McArthur 466. Total 2,478.
Circulators won two.

WOMEN'S COMMERCIAL FIVEPIN LEAGUE

Radiants—Miss L. Nock 460, Miss E. Cross 443, Mrs. O'Neill 404, Mrs. Matthews 392, Mrs. White 457, handicap 189. Total 2,345.
Happy Rollers—Mrs. M. Dunnett 456, Miss J. Bradford 478, Mrs. F. Forrester 565, Miss A. Chesworth 490, Mrs. M. Shemilt 642, handicap 133. Total 2,754.
Happy Rollers won three.

Scott & Peden Ladies—Miss N. Breckenridge 368, M. Horne 264, P. McLennan 369, E. Peden 388, H. Peden 293, handicap 837. Total 2,458.
Luck 13—M. Armstrong 712, E. Macdougall 442, M. McMullen 423, K. White 578, L. Whyte 541, handicap 180. Total 2,876.
Lucky 13 won three.

Crescents—I. M. Campbell 465, Kay MacKenzie 484, L. M. Johns 481, M. Haskell 369, E. Philbrook 459, handicap 300. Total 2,558.
Lawn Bowlers — F. McDowall 448, M. Austin 417, E. McLeod 338, L. Melville 342, E. Jones 409, handicap 552. Total 2,606.
Lawn Bowlers won two.

Pantorium — R. White 355, D. Hunter 308, I. Henry 311, M. Tinley 282, M. Artis 315, handicap 543. Total 2,014.
Victorians—L. Stocker 304, B. Croft 326, L. Burgess 197, J. Raimedale 383, B. Hanna 302, handicap 762. Total 2,034.
Victorians won two.

C.L.P.C. FIVEPIN LEAGUE

Shamrocks — John Grant 454, Gladys Davies 346, E. Doherty 482, B. Holly 502, Joe Genest 106. Total 1,790.
Red Devils—M. Grant 475, J. Christian 473, M. McLernan 333, C. Collins 483, D. Mulcahy 170. Total 1,934.
Red Devils won two.

Little Wonders—Jack Cox 389, Theresa Doherty 331, Don Kissinger 413, Edith Webb 381. Total 1,514.
Flashes — John Reid 423, E. Kissinger 471, Jimmie Grant 532, Doris Allen 306. Total 1,632.
Flashes won two.

Tigers—Ed Bantly 496, Sheila O'Connell 445, Agnes Street 338, Fred Doherty 483, Tom Leahy 492. Total 2,225.
Moguls—F. Greaves 436, E. Hynes 340, B. Collins 509, D. McMillan 549, A. Scarborough 506. Total 2,294.
Moguls won two.

ARCADE ALLEYS
COMMERCIAL TENPIN LEAGUE

Meller Bros.—J. Temple 519, J. Small 439, K. Craig 443, C. Eastwood 397, A. Tripp 466. Total 2,264.
Victoria Ice Co.—J. Baker 463, G. Alderson 430, S. Baker 454, J. Eastwood 479, G. Harris 456. Total 2,282.
Victoria Ice Co. won two.

Arcades—E. Mallek 378, H. Leason 403, F. Ray 406, G. Laird 496, low score 388. Total 2,072.
Civics—D. Easler 507, H. Hill 434, F. Hughes 496, A. Nunn 399, B. Marchant 411. Total 2,249.
Civics won two.

Stags Depot Service Station—B. Woolston 552, F. Martin 496, B. Simmons 447, A. Spouse 436, R. Elwood 544. Total 2,475.
Good Eats—A. McDonald 296, H. Hazzard 517, W. Templeton 583, R. Heal 522, D. H. McDonald 517, H. Taylor 118. Total 2,553.
Good Eats Cafe won two.

Burnside Club Heads Returned

Bowlers Re-elect A. W. Stewart as President of Club; Had Good Season

A. W. Stewart was returned president of the Burnside Lawn Bowling Club for his fifth term at that group's annual meeting in Hampton Hall on Monday evening. S. C. Hawkins was again named secretary for his seventh term and W. Tupman took over the duties of treasurer from E. W. Meadows who announced his inability to continue in that office.

A very successful season was enjoyed by the club during 1935 according to the reports of the officers of the club presented at the meeting.

President Stewart briefly outlined the progress made by the club and thanked the various members of the executive for the splendid support they had given. In reporting on the games committee work, J. W. Mercer remarked on the very creditable showing made by Burnside players in open competitions, and showed how active the club had been during 1935. A. A. Pass reported the hall committee had managed to keep arrangements well in hand.

The green warden, W. Washington, gave a very satisfactory report on the splendid condition of the green which is now receiving the regular fall treatment to insure its being in first-class shape for next season's play. E. W. Meadows, the club treasurer, presented the financial statement, audited by D. Ramsay, showing that after all expenses had been met, there was still a balance on the right side of the ledger. At the conclusion of the reports, votes of thanks were passed to the various officers, and regret was voiced that Mr. Meadows found himself unable to stand for office again after four years as treasurer.

OFFICERS

The election of officers resulted as follows: Honorary president, John Paterson; honorary vice-president, C. Goodwin; president, A. W. Stewart; vice-president, E. Myers; secretary, S. C. Hawkins; treasurer, W. Tupman; captain, F. Harman; auditor, D. Ramsay; executive committee, J. W. Mercer, C. Goodwin, J. F. Hibben, A. A. Pass, W. Washington, W. Davidson, T. Deveson, W. Laidlaw, W. Mertton and G. Little with F. Holmes as alternate; delegates to the B.C.L.B.A., J. W. Mercer and A. W. Stewart; delegates to the Victoria association, E. Myers, F. Harman, T. Deveson, A. W. Stewart and J. W. Mercer.

The new executive committee will meet on Monday evening, November 4, at 8 o'clock in Hampton Hall when sub-committees for the coming year will be struck.

All-Blacks Win Over Welsh Team

Llanelly, Wales, Oct. 23.—The touring New Zealand rugby team yesterday defeated the powerful Llanelly fifteen 16 to 8; chalking up the eleventh win of its Old Country tour. The tourists have played twelve games, their only defeat being inflicted by Swansea a month ago.

PRACTICE RUGBY

Canadian Scottish senior and intermediate rugby fifteens will stage an exhibition fixture at Macdonald Park to-morrow afternoon at 3 o'clock. The senior and intermediates will be making their debut in the local league on Saturday and therefore all players are asked to turn out.

Toronto, Oct. 23.—Ira Wannacott, Winnipeg sportsman, after campaigning on eastern Canada tracks for more than a month, gained some reward here yesterday at Long Branch racetrack. Neglected in the betting, Wannacott's Peach Stone, entered in the six-furlong sprint, paid $65.65 to win, $23.15 for place and $10.55 for show.

When Kidney Trouble Causes You To Get Up Nights

When Bladder Is Irritated When Passage Is Difficult When Backache Bothers

Flush Poisonous Waste and Acid From Kidneys

If you aren't feeling just right — are nervous—have dizzy spells and occasional backache—study your kidneys and learn more about yourself.

Through the delicate filters of the kidneys, acid and poisonous waste are drawn from the blood and discharged from the body through the bladder — sometimes these filters become clogged with poisonous waste and kidneys do not function properly—they need a good cleaning.

One reliable medicine, highly efficient and inexpensive, is GOLD MEDAL Haarlem Oil Capsules—you can't go wrong on this grand medicine for it has been helping people for 50 years—to correct their aches and pains and to banish uric acid conditions, the aggravation of sciatica, neuritis, neuralgia, lumbago and rheumatism.

So if you have such symptoms of Kidney trouble as backache, nervousness, getting up two or three times during the night—scanty, burning or smarting passage—leg cramps—moist palms or puffy eyes—get a 50-cent package of this grand and harmless diuretic at any modern drug store—it starts the first day on its errand of helpfulness.

But be sure it's GOLD MEDAL Haarlem Oil Capsules—the original—the genuine—right from Haarlem in Holland.

DR. PLASKETT TELLS OF TRIP

Shows Kiwanians Close Observation of Conditions in England

An astronomer came down from the stars yesterday, and showed as close an observation of earthly things as of heavenly. Impressions of a five-month visit to England were given concisely and clearly to the Kiwanis Club by Dr. J. S. Plaskett, C.B.E., F.R.S., retired director of the Dominion Astrophysical Observatory here.

"England undoubtedly has made greater progress towards recovery than any other nation," Dr. Plaskett told the Kiwanians. During the whole of his stay he had never once heard the word depression used.

As proofs of this recovery, Dr. Plaskett quoted material indications, such as the rise in trade figures, the balancing of budgets for the last two years and the reduction of taxation, and more intangible ones, to be found in the character of the crowds in the streets, theatres and stores, and in the throngs at the seaside places.

EXPECTS RE-ELECTION

Speaking of the political side of the English scene, Dr. Plaskett expressed the conviction that the National Government would be returned to office at the coming elections with a good majority, although not so big a one as they had had in 1931.

Although recovery of depression could never be laid entirely at the door of government, the National Government had done as much towards the betterment of conditions in England as anything.

The British Labor party, he said, was not now so strong as it had been. There were too many memories of its failure in 1931.

Liberalism, as a party policy, was practically non-existent in England to-day, despite the efforts of David Lloyd George.

DISAPPOINTED IN GALE

Dr. Plaskett described his comfortable journey to England through the Panama Canal. In the last week the ship ran into a gale. He was frankly disappointed with that gale. The seas were not half so big as he had been led to expect.

"Off England," he said, "the country has not much grand scenery, but it is the most lovely peaceful country for sylvan scenery in the world."

London, despite the fact that it could not boast the beautiful layout of Paris or Berlin, he considered to be the most attractive city on earth.

TRAFFIC CONDITIONS

Dr. Plaskett bought a car for his stay in England and found that the roads were not so congested as he had been led to expect, except in the London area, where the traffic was solid.

He referred to the safety campaign in England, and its various symptoms such as Belisha beacons. This campaign had drawn a good deal of resentment from motorists as a whole, but they were beginning to assimilate it now.

Cyclists, he said, were the greatest bane of the motorist in England.

Dr. Plaskett had a seat on the Mall to watch the jubilee procession and described it as a sight worth crossing half the world to see.

He concluded his address by reading an editorial from The Evening News summarizing the feelings of the British people towards the Crown on the occasion of national rejoicing in the twenty-fifth year of the King's reign.

STORIES IN STAMPS

By I. S. Klein

Some 3,000 years ago, so Japanese legend goes, the earth trembled and overnight there rose the great Mount Fuji, a torching of fire flaming high above it. Two hundred years ago came the last eruption of this imposing volcano.

The great cone-shaped mountain rises 12,395 feet above sea level. For a short time during summer thousands of worshippers from all over Japan come and climb its slope, stopping at each of ten stations on the way, where priests brand their long white staffs of new wood to mark their progress. Most of the pilgrims are poor, and come as the fortunate representatives of their districts whose inhabitants have contributed to their expenses. After the trip, they bring back the blessings of the priests and the mark of their pilgrimage on their wooden staffs.

The stamp shown here illustrates this sacred mountain. It was issued in 1922. Another stamp showing Fujiyama was printed in 1926.

(Copyright, 1935, NEA Service, Inc.)

Outstanding Feature—Jet polishes cooking hot stoves without any danger. Sold everywhere. **

WAKE UP YOUR LIVER BILE—

Without Calomel—And You'll Jump Out of Bed in the Morning Raarin' to Go

The liver should pour out two pounds of liquid bile into your bowels daily. If this bile is not flowing freely, your food doesn't digest. It just decays in the bowels. Gas bloats up your stomach. You get constipated. Your whole system is poisoned and you feel sour, sunk and the world looks punk.

Laxatives are only makeshifts. A mere bowel movement doesn't get at the cause. It takes those good, old Carter's Little Liver Pills to get these two pounds of bile flowing freely and make you feel "up and up". Harmless, gentle, yet amazing in making bile flow freely. Ask for Carter's Little Liver Pills by name. Stubbornly refuse anything else. 25c.

© 1935, C. M. CO.

Tells of Great Men He Has Met

Dr. Alex Irvine Gives Entertaining Talk on Famous World Personages

A rare treat in oratory, and an unusual theme presented in a singularly humorous manner, interspersed with an equally singular note of pathos, was presented by Dr. Alexander Irvine, widely-traveled author and lecturer, in the Memorial Hall yesterday evening.

Dr. Irvine spoke on "Great Men I Have Known." He dealt with a number of personages he had encountered in his wide travels, including King George, and of most he told, in his delightful way, humorous anecdotes or pathetic incidents with which he had been associated. The meeting was held in the interests of the local branch of the John Howard Society, which received the proceeds.

Dr. Irvine paused to consider just what constituted a "great man." Shakespeare had said some men were born great, others achieved greatness and others had it thrust upon them. He proposed to deal with men whom he had met who had achieved greatness.

As a coal miner in Ireland he had met Henry Drummond, whom he asked to teach him to read and write. Twelve years later they spoke on the same platform together.

The next great man he met was William Morris, whom he described as "one of the greatest men of the Nineteenth Century." It took him twenty years to discover the truth of this man's words which he heard while he was recruiting at Trafalgar Square.

HEARD DESTRUCTIONIST

Charles Bradlaw, the "great destructionist," was the next one he met. He heard Bradlaw at a lecture in Portsmouth.

"One of the great Englishmen of all times," was the speaker's description of General Sir Charles Gordon, whom he first saw in 1883, on a jetty in Alexandria Harbor.

During his service in the navy Dr. Irvine met the Duke of Edinburgh, son of Queen Victoria and brother of the present Duke of Connaught.

He considered Benjamin Jowitt a truly great man and "a human kind of a being."

After coming to United States as an emigrant, Dr. Irvine said he had met many great preachers on the continent including Hugh Price Hughes.

When he met Jack London he had told him the only writing he had done was for religious papers. "Cut it out, write for sinners—they pay the bills," had been the famous writer's advice, the speaker said amid laughter.

OWES MUCH TO AUTHOR

"I owe a great deal to Jack London, who was truly a great man, unknown by the world," he said. It was Jack London who persuaded Dr. Irvine to write.

Sinclair Lewis, Theodore Dreiser and Upton Sinclair were also among his acquaintances. Again he added a touch of humor with "these men have all great reputations, but to tell the truth I wouldn't live on the same street with them."

Of Upton Sinclair, Dr. Irvine said he was a man who found "something tremendously rotten in our institutions and proceeded to tell the world."

He also told of his meeting with O. Henry, whose real name was Sidney Porter, Mark Twain he had met when the writer appeared as a guest at the literary club to which Dr. Irvine belonged in New York.

Among Irish artists he had known were Lady Gregory, George W. Russell, who wrote under the nom de plume of "A. E."; W. B. Yates and his brother, Jack Yates.

As a member of the London Authors' Club he knew Thomas Hardy, Galsworthy, Chesterton and J. M. Barrie. Of the first, he said, the man himself differed widely from the general conception of him. Galsworthy, he said, "was the best dressed man I ever saw." Barrie occupied a place in modern literature and was to this century's literature what Goldsmith was to the eighteenth century literary world. He was unlike any picture painted of him. He was like a hermit, living apart, and lived one of the most tragic lives of the great man the speaker ever knew.

G. K. Chesterton, the speaker referred to as "an ardent 300-pound literary blunderbuss" who would never produce any literary character which would live long. "G. K.'s" criticisms were unparalleled, however, the speaker said, in high tribute of the famous critic's works.

"Something good, something fine, passed away when Bill Rogers passed out," Dr. Irvine said, recalling an occasion on which the had appeared with the famous sage on the same stage.

George Shields, an Irish comedy writer, was an unknown great man. He suffered agony with his body crippled with rheumatism, and yet produced comedies which brought uproarious laughter from audiences.

The speaker recalled his association with Lord and Lady Aberdeen.

A 62nd ANNIVERSARY FEATURE

Footwear Day Friday

Featuring

Women's Shoes $5.00

Per Pair

"CINDERELLA" SHOES

A new line of smart Fashion Footwear. New materials and refreshingly different patterns. Embossed suedes, Gaberdine Cloth Shoes, as well as suedes and smooth leathers. Ties, Pumps and T-straps. Per pair **$5.00**

INVICTUS WALKING SHOES

Grain Leather and Calfskin Shoes with stout welted soles and medium leather heels. Swanky new patterns and combinations. Widths AA to D. Sizes 3 to 9. Also, per pair **$5.00**

—Women's Shoes, First Floor

WOMEN'S SUEDE SHOES, at $2.95

Smart styles in fashionable Pumps and Ties. Suede leathers in black and brown.

NEW EVENING SANDALS, at $2.95

Dyeable White or Black Brocade Sandals, in widths A to D, and sizes 3 to 9.

MEN'S CALFSKIN OXFORDS, at $2.95

A real value in Men's Shoes—genuine calfskin with oak-tanned soles. Several shapes of toes. Sizes 6 to 11.

BARGAIN HIGHWAY

600 PAIRS OF

Growing Girls' School Shoes $2.95

Per Pair

A big group of low-heel Oxfords, with or without shawl tongues. Brown and black calfskin, in a dozen different styles. Width A to D. Sizes 3 to 8.

WOMEN'S ZIPPER-FRONT SLIPPERS, at ..... $1.95 and $1.45

Warm Camel Hair Boots with zipper front fastening and felt and leather soles.

WOMEN'S ARCH-DIRECTOR SHOES, at $4.45

Fine quality Kid Pumps and Ties with built-in arch supports that are light in weight yet quite effective. Widths B to EE. Sizes 3½ to 9.

—Bargain Highway, Lower Main Floor

Men's Oxfords

Pair.. $4.00

A remarkable value in smart Fall Oxfords! Shoes that are regularly sold at $5.00 everywhere! Black and brown calfskins in a dozen shapes and styles. Narrow, medium and wide toes. Plain toes, brogue tips and regular patterns.

—Men's Shoes, Main Floor

Hallowe'en Decorations

Many Amusing Novelties and Party Favors

Hallowe'en Stunt Games, Fortune Telling, etc. Each, at **10¢, 15¢** and ..... **20¢**
Small Hallowe'en Novelties, for table decorations. Each, at **5¢** and ..... **10¢**
Larger Musical Novelties, each ..... **15¢**
Comic Masks, including animals and Mickey Mouse, at **5¢, 15¢, 20¢** and ..... **25¢**
Paper Horns, per dozen, **25¢** and ..... **50¢**
Novelty Blow-outs, per doz., **25¢** and ..... **40¢**
Novelty Noise-makers, at **2** for ..... **15¢**
Pumpkin Lanterns, at **5¢, 10¢, 15¢** and ..... **25¢**
Paper Table Covers, large size. Each ..... **30¢**
Festoons, each ..... **10¢**
Pumpkin and Cat Cut-outs, per pkt. ..... **15¢**
Pumpkin Seals, per pkt. ..... **10¢**
Invitations, pkt. of **8** for ..... **15¢**
Place Cards, pkt. of **12** for ..... **20¢**
Party Books, each ..... **10¢**
Hallowe'en Napkins, pkt. of **40** for ..... **15¢**

Stationery, Lower Main Floor

Be Gay . . . on Dull Days, in These

New Plaid Raincoats

$4.95 $5.95 and $6.95

You can be as smart as you like now, in one of these expertly-cut Raincoats, with loose-fitting Raglan sleeves, storm collar and all-around belt.

And such style . . . in checks and plaids! You'll be delighted with them. All waterproof with rubberized lining.

Sizes 14 to 40

—Mantles, First Floor

Hits From "The Big Broadcast of 1935"

Played, As in the Picture, By Ray Noble and His Orchestra on the Victor Records

"Double Trouble"
"Why Stars Come Out at Night"
"I Wished on the Moon"
"Why Dream"
Price, each ..... **75¢**
(Double-sided)

—Music, Lower Main Floor

New Shipment of Coat and Dress Flowers

A gorgeous array of colors—in all varieties and all sizes! Let one of these be a highlight on your new frock or dress up your last year's one! Prices from 25¢ to **$4.50**

—Millinery, First Floor

Badminton Brassieres

A Special Feature at 59c

Specially-designed Brassieres of heavy figured cotton with "Lastex" figure-molding panel in front. This model is made a trifle deeper in the bust and features built-up non-slip shoulders with part-elastic shoulder straps. Three strong hooks at back.

—Corsets, First Floor

600 Pairs of the Famous

"MYSTERY" Chiffon Silk Hose

Substandards of a Regular $1.50 Line. Priced to Clear Friday, Per Pair $1.00

These Hose are 51-gauge—the finest gauge made in Canada—of a sheer but durable fabric called "Tensilex." Subs, but no really bad flaws to interfere with appearance or wearing qualities.

A good selection of shades, and sizes 8½ to 10½.

—Hosiery, Main Floor

College Town OVERCOATS

Smarter in Style Than Usual

And the Season's Greatest Value. Each $15

In College Town Brand you are offered a high-grade Coat at a very low price. They are made from

English Meltons, Chinchillas, Fleeces in navy and brown, and Scotch Tweeds in over-checks and plain effects.

Styles include bi-swings, shirred backs with belt, slip-on models and Raglans.

Coats, Distinctive in Style

Buy on Our Budget Plan — One-third down, the balance in two monthly payments.

—Men's Clothing, Main Floor

DAVID SPENCER LIMITED

Social And Club Interests

KIRKHAM'S
PHONES Groceries G8131 — 612 FORT ST. — Meat - G 8135 Fruit - E 8031

SATISFACTION . . .
IN PROVIDING CORRECTLY FITTED SHOES IN THE SMARTEST STYLES POSSIBLE
WE SUGGEST—
VITALITY'S
MUNDAY'S
1203 DOUGLAS ST.

BALLROOM OF HOTEL OPEN

Will Be Used For Empress Dance Saturday Night; Hallowe'en Cabaret Planned

After being in the hands of the decorators and floor experts during the last month, the Crystal ballroom of the Empress Hotel, gay in its new color scheme of three tones of green, will be in use again for the regular weekly supper dance on Saturday night, it was announced to-day by the hotel management.

The ballroom has a new floor which will be very popular with the dancing public and for special engagements during the fall social season.

The beautifully arched ceiling, formerly of glass, now presents a pleasing contrast to the delicately green tinted walls with an attractive cream finish.

Since the ballroom has been temporarily out of commission the week-end dances and other affairs have been held in the Tudor Grill.

Reservations for Saturday night's dance are reported to be very brisk, and those wishing to secure tables should make early application to the head waiter.

Preparations are being made for the staging of a special Hallowe'en cabaret dance in the hotel ballroom on the night of Thursday, October 31.

In connection with the Thanksgiving Day celebrations, a special thanksgiving dinner will be served in the Empress Hotel dining room to-morrow evening.

Old-time Dance Popular Party

Another Lake Hill old-time dance proved successful, when over 160 dancers enjoyed the splendid music provided by Irvine's old-time orchestra.

The event of the evening was the stature dance, which was won by Miss P. Peddle and Al Oakley. Lucky tombola winners were: Ladies, Mrs. W. Force, Miss E. Curtis and D. Brooks; gentlemen, M. Davies, A. Clatworthy and C. McPherson.

Among the many noticed dancing were Mesdames A. Abbott, P. Anderson, A. Crowe, W. Force, C. Hastings, G. Holt, A. Hornby, S. House, G. House, E. Irvine, M. E. Jones, J. Jones, R. Lowe, M. McCorquodale, F. Milnes, J. N. Moore, A. Oakley, A. Wagg, G. West, O. Woods, R. Pearson, H. Perry, A. Perry, C. Rinder, G. Rolson, E. Prentis, J. Priske, B. Renaud, A. Richards, G. Robbins, B. Robinson, D. Rogers, L. Silver, W. Silver, F. Simmons, D. Simmons, L. Simmons, G. Simmons, J. Slater, H. Slater, J. Smirl, J. Speedie, J. Streeton, J. Tatham, H. Upton, W. Veach, E. Viggers, A. Magg, S. West, A. Wilson (Duncan), D. Woods.

Misses I. Bond, K. Bodington, N. Boyd, D. Brooks, E. Chislett, M. Cook, H. Cook, D. Craze, H. Craze, M. Crowther, E. Curtis, D. Dale, S. Daley, E. Drummond, M. Earl, F. Force, Z. Gill, R. Greene, E. Hewitt, M. Hull, D. Holdcroft, M. Knott, J. Laggott, E. Lavis, D. M. Lowe, A. McNeill, E. Merriman, K. Miller, B. Moore, M. Morford, J. Morrison, E. Neligan, J. Nixon, E. Odberg, M. Oliver, P. Palmer, E. Passmore, P. Peddle, H. Polson, W. Polson, E. Pye, A. Pye, E. Robinson, M. Simmons, M. Sparrowhawk, K. Sparrowhawk, S. Spedding, I. Tatham, E. Teagle, E. Twamley, K. Ward, B. Wakeman, M. White, R. Williamson.

Messrs. A. Abernethy, J. Bailey (Qualicum Beach), F. Blakemore, C. Brown, J. Carmichael, A. Clatworthy, E. Crowe, T. Currie, M. Davies, J. Downs, A. Francis, F. Foster, H. Gonnason, E. Gonnason, B. Hsines, C. Hastings, R. Hewitt, G. Holt, E. Holt, G. Holloway, F. Hooper, S. Hooper, A. Hornby, G. Hornby, S. House, G. House, E. Howland, E. Irvine, S. Lewis, A. R. Lowe, C. B. Lowe, J. Matthews, S. McIver, C. McPherson, W. Mycock and A. Oakley.

For Bad Winter Coughs, Mix This Remedy Yourself

Saves Good Money! No Cooking!

If you want a splendid cough remedy, mix it at home. It costs very little, yet the way it takes hold of distressing coughs, giving quick relief, is astonishing.

Any druggist can supply you with a 2½ ounce bottle of Pinex. Pour this into a 16 ounce bottle and add granulated sugar syrup to make 16 ounces. To make syrup, use 2 cups of sugar and one cup of water and stir a few moments until dissolved. No cooking needed. It's no trouble at all and gives you four times as much cough medicine for your money—a real family supply. Keeps perfectly and tastes fine.

It is surprising how quickly this loosens the phlegm, soothes the irritated membranes, and helps to clear the air passages. This three-fold action explains why it relieves an annoying cough in a hurry.

Pinex is a compound containing Norway Pine in concentrated form, a very reliable soothing agent for winter coughs. Money refunded if it does not please you in every way.

SELBY SHOE CONTEST
$8,104 IN PRIZES
Come In and Ask Us About It
Cathcart's
1208 DOUGLAS STREET
G 6111

POPPY DANCE AT COLWOOD HALL

The annual poppy dance of the Prince Edward Branch No. 91, Canadian Legion, will be held in the Colwood Hall, Friday, October 25.

There will be a waltz contest and tombola, and the W.A. are providing a good supper. The Collegians five-piece orchestra have been engaged to provide the latest dance tunes and war-time medleys.

SOLO PERFORMERS TO AID FAIRFIELD

A concert programme of outstanding merit will be given by "The Solo Performers' Club" on November 15 in aid of the Fairfield United Church, under whose sponsorship the recital will be held in the church auditorium.

Every member of "The Solo Performers' Club" is an accomplished artist in her own right, and has been given public acclaim locally as individual performers at various concerts.

This will be the first time that the members have given a concert under their club name. Those chosen to give the recital on Friday, November 15, are: Miss Maquinna Daniels, Miss Phyllis Deaville, Miss Dorothy Francis, Miss Margaret Pringle, Miss Winifred Elliott, Miss Grace Genn, Miss Isabelle Crawford and Miss Evelyn Harper.

TO TAKE PART IN Y.W.C.A. PAGEANT

Kathleen Redgrave Lavell, who will take part in the Spanish fiesta scene being arranged by Mme Eva Baird as part of the pageant "Let's Be Friends," which the Y.W.C.A. will stage at the Empire Theatre on Friday, November 8, and Saturday, November 9. Others taking part in the Spanish scene are: Isabelle Benson, Doreen Wilson, Vera Sharland and Alva Wetherall.

AVOID THE UNCERTAINTY
SEE THE PROOF
Of a Scientific Test Before Your Hair Is Permanently Waved
"If your hair is not becoming to you . . . you should be coming to me"
BERT WAUDE 709 Fort Street E 4023

TAKE UP RESIDENCE HERE

MR. AND MRS. JOHN BIDLAKE (nee Hancox).

Mr. John Bidlake of Victoria, son of Mr. and Mrs. R. C. Bidlake, of Vancouver, is shown above with his bride, the former Isobel Victoria Hancox. Their marriage took place in the mainland city and on Friday last Mrs. George E. Hancox held a reception in honor of her daughter, prior to their departure for Victoria to make their home.

PERSONAL

Mr. A. W. Clarke of Vancouver, who has been spending a couple of days in Victoria, returned yesterday evening to his home on the mainland.

* * *

Mrs. W. H. Cross of "Valrose," the Uplands, who has been sojourning in Europe for some time, is expected home this week.

* * *

Mr. and Mrs. Malcolm Bell-Irving have gone over to Vancouver on a visit to Mrs. H. O. Bell-Irving, Marguerite Avenue.

* * *

Miss L. Branch, 626 Simcoe Street, will leave next month for Great Britain to spend a year at her home in England.

* * *

Mrs. E. White, Michigan Street, and Miss White will go up to Shawnigan Lake to-morrow to spend a couple of weeks at their summer home there.

* * *

Mrs. Kirkland of Ladner, who has been visiting in Victoria with her brother-in-law and sister, Mr. and Mrs. J. Holms, the Balmoral Hotel, has returned to her home on the mainland.

* * *

Mr. Leonard Dixon of 223 Ontario Street is visiting in Vancouver, the guest of his brother, Walter, for the Thanksgiving. Their mother, Mrs. A. M. Dixon, and sister, Joyce, have returned to Victoria.

* * *

Lady Barlow, who visited Victoria recently, and in Edmonton, with her husband, Sir Montague Barlow, is returning to England via the Panama Canal. Sir Montague is remaining in Edmonton for a short time.

* * *

Mr. Amos Dawe returned this morning to his home at Beaver Road, Royal Oak, after spending the last two years in Singapore, Straits Settlements. Mr Dawe was a passenger on the Empress of Canada which arrived this morning from the Orient.

* * *

In honor of Miss Vera Sharland of England, Miss Angela Davis entertained this afternoon at the tea-hour at the home of her parents, Mr. and Mrs. H. T. Davis, Newport Avenue, Oak Bay. The tea-table was presided over by Miss Josephine Delves.

* * *

Norfolk House Old Girls' Association will hold a bridge party on Friday evening, October 25, at 8.15 o'clock at "Gonzales," St. Charles Street. The proceeds will be devoted to the purchase of gymnasium equipment for the school. Tables may be reserved with Miss Prudence Yerburgh, E 4310, or Miss Kythe Mackenzie, E 7039.

* * *

Yesterday evening at the home of Miss Ethel Webster, McClure Street, the Easy Eights gathered for another enjoyable evening. Prizes were won: by: First, Miss Barbara Curtain; second, Miss Bessie Robertson; others playing were Misses Vin[illegible], Roskelly, Dorothy Blain, Catherine Klein, Maxine Irvine, Betty Johnson, Ethel Webster, Bessie Robertson and Barbara Curtain. The next meeting will be held at Miss Betty Johnson's, Dallas Road.

* * *

Members of the Lake Hill Ladies' Lawn Bowling Club held an enjoyable five hundred card party on Monday evening. There were twenty tables engaged in the game. Prizes were won as follows: Ladies' first, Mrs. Pass; second, Mrs. Townsend; third, Mrs. Treloar; gents' first, Mr. Webster; second, Mr. Currie; third, Mr. Hastings; tenbid, Mrs. Townsend and Mr. Muir. Refreshments were served by Mrs. Barrie and committee. Mrs. Iemon, general convener, has arranged for another five hundred party on Monday evening, November 4, at 8.30 o'clock.

Mrs. R. W. McClung of Gordon Head, who has been visiting her son-in-law and daughter, Mr. and Mrs. Hugh M. Atkinson in Calgary, left the Alberta city to-day for Edmonton, where she will be the guest of her son, Mr. J. W. McClung, and Mrs. McClung en route to Montreal. Mrs. McClung will spend six weeks in the eastern city before returning to Victoria.

* * *

The annual Thanksgiving reunion of former pupils of Strathcona Lodge School for Girls, Shawnigan Lake, will be held to-morrow, when among the old girls from Victoria who will go up to the school, will be Mrs. Alfred Hood, Mrs. Keith Dorman, and the Misses Vera Sharland of England, who is visiting here, Catherine and Jean Macdonald of Sidney, Eileen Tomlin, Stephani Campbell, Elizabeth Edwards, Doreen McGregor, Calla Goldsmith, Dallas Homer Dixon, Peggy Hamilton, Patricia Porter, Beatrice Baker, Kitty Lake, Catherine Milne, Nonie Acland, Alice and Ruth Carey, Ruth Moore, Doreen Wilson, Peggy Bagley, Rosanne Gillespie and Patricia and Frances Hamersley and others. The girls will be guests of Miss Gildea and up-ball will be played.

* * *

The Misses Beck Black and Connie Johnstone were joint hostesses at a miscellaneous shower at the home of Miss Johnstone, 333 Kerr Avenue, on Monday evening, in compliment to Miss Winnie Johnstone, whose marriage will take place this week. The rooms were attractively arranged with flowers and the supper table was centred with a miniature bungalow, decorated in pale yellow and green, in which were concealed the many dainty gifts for the bride-elect. Those present included Mrs. A. Johnstone, Mrs. R. L. Elves, Mrs. W. Hitchen, Mrs. E. McLaren, Mrs. H. Hardy, Mrs. R. Watkins and the Misses Winnie Johnstone, May Lewis, Beck Black, Lorna Doyle, Muriel Hardy, Thelma Pickard, Rosie and Gladys Wratten, Alice Jones and Esther, Mavis and Connie Johnstone.

* * *

Among the guests registered at the Dominion Hotel are: Mr. E. W. Wright, Kamloops; Mr. T. H. Holman, Vancouver; Mr. R. R. Taylor and wife, Seattle; Mr. and Mrs. J. H. Draney, New Westminster; Mr. and Mrs. H. M. Bigewood, Duncan; Mrs. F. G. Stickels; Mrs. M. Cohen, Eugene; Mr. and Mrs. Clorigh, Vancouver; Mr. D. S. Harris, Ganges; Mr. G. A. Ramussen, Vancouver; Mr. Frank Wright, Regina; Mr. F. K. Bennett, Ocean Falls; Miss M. Bennett, Ocean Falls; Mr. and Mrs. Pat Lee, Seattle; Mr. and Mrs. R. J. Walker, Quathiaski Cove; Mr. C. G. Butterfield, Vancouver; Mr. C. S. Boyd, Grimsby; Mr. H. Reid, Lillooet; Mr. S. Fulton, Vancouver; Mr. A. Parker, Parksville; Mr. C. E. Hope, Vancouver; Mr. A. Kerr, Vancouver; Mr. A. Paggert, Ottawa; Mr. Henry, Vancouver; Mr. Van Horne, Vancouver; Mr. and Mrs. F. Gagon, Rock Bay; Mr. T. B. Gurney, Port Alberni.

* * *

Mrs. E. Hamilton Smith, Cavendish Avenue, entertained members of L'Alliance Francaise at a delightful tea party on Monday afternoon when plans for the winter meetings were discussed, and the acting-president, Mrs. M. Little, made some interesting announcements. It was decided to devote the bil-monthly afternoon meetings to the study of the Napoleonic era. Meetings will be held at 3 o'clock at the second and fourth Mondays of each month at 1175 Fort Street. For further particulars those interested may telephone Mrs. Little, E 4262. A new departure for L'Alliance, and one which should prove of great interest and advantage to students will be the awarding of a cup at the Musical Festival, for French-Canadian Folk Songs. A greater number of these old songs have been preserved in Canada than in France itself, and their origin and history makes a fascinating study. A new publication, "Folk Songs of Old Quebec," has just been issued by Marius Barbeau, on behalf of the National Museum of Canada at Ottawa. News of the probability of a French film being brought to Victoria in the not too distant future was received with enthusiasm, and should this fact be accomplished, it will be under the auspices of L'Alliance Francaise.

St. John's A.Y.P.A. Rehearsing Play

The weekly meeting of St. John's A.Y. took place on Monday evening, th session being devoted completely to business.

The resignation of Mr. Jim White was received, and Miss Malcolm was elected to fill the vacancy. A report of the last Local Council meeting was received.

Plans for the fall play are now well under way. The date set for the play is November 19 and 20. Cast for the production, "Here Comes Charley," under the able direction of Mrs. Valiant, has already been selected, and rehearsals started. Tickets will be on sale Monday, and may be obtained from any of the members of the branch.

The next meeting will be on Monday, October 28. Initiation and installation will be held, and also a short preview of the coming play will prove an interesting item for this meeting. Refreshments will be served

MRS. R. G. BRETT DIES AT BANFF

Canadian Press

Banff, Alta., Oct. 23.—Mrs. Louise T. Brett, eighty, widow of Hon. R. G. Brett, a former Lieutenant-governor of Alberta, died at her home here to-day. She had lived in Banff since 1886, coming to the mountain settlement from Winnipeg.

ST. AIDAN'S TILLICUM CLUB

A musical evening in charge of Group No. 3 was very much enjoyed by the young people and friends of St. Aidan's. The meeting opened with a hymn followed by prayer.

During the business meeting it was decided to have a stall in the coming bazaar. New members were introduced, and welcomed by President Bob Clarke. An interesting devotional period was taken by Betty McPherson, the topic being "Youth and Friendship."

Clifford Moore rendered accordion and vocal selections. Miss Cook entertained with two solos and Reg Beaumont with piano-accordion. The accompanists were Miss Mabel Irving and Barbara Dawson.

The meeting closed with the Mizpah bendiction.

Next Tuesday evening the group will be the guests of Oak Bay United Young People's Society.

Held Apron Shower—Daughters of England Lodge Primrose No. 32 held a successful apron shower recently at the home of Mrs. D. McKenzie, contests were played the prize being won by Mrs. J. Baron. Refreshments were served by the hostess assisted by Mrs. J. Headdy. A bazaar will be held on Friday afternoon to be opened at 2.30 by the worthy district deputy. A short meeting will be held at 7.30 p.m. to be followed by a dance convened by Mrs. Kendall and Mrs. Joyce.

Weddings

HENLEY—GROSSMITH

Quietly and in the presence of a few relatives, the marriage of Dorothy Mary, second daughter of Mr. and Mrs. F. Grossmith, of 444 Kingston Street, and Mr. Frederick Henley, second son of Mrs. L. Henley, of 1321 Rudlin Street, was celebrated yesterday at 12.30 o'clock at 207 Government Street, the home of the officiating clergyman, Rev. A. deB. Owen.

Wearing an ensemble of brown with accessories in the same color, the bride was attended by her sister, Miss Muriel Grossmith, while the bridegroom was supported by Mr. Grant Johnstone of Victoria.

At the conclusion of the marriage service a small reception was held at the home of the bride's parents, Mr. and Mrs. Henley left on the afternoon boat for Vancouver, and on their return to Victoria will make their home on Rudlin Street.

Among the many wedding gifts received by the happy couple were a dinner service and a standard lamp from the Ryan-Wilson Co. Limited, Yates Street, where the bridegroom is employed, and a standard lamp from the bride's former associates at the White Lunch, Yates Street.

Mr. Henley is a popular member of the Tillicum Club and manager of the Tillicum baseball team.

MRS. C. BORUP TELLS OF INDIA

This week's meeting of the First United Y.P.S. was under the convenership of the Christian Fellowship committee, with Miss Evelyn Sidwell in the chair.

The meeting opened with a brief business period, with the president, Mr. Elfion Jones as chairman. A devotional period was next, with Miss Eleanor Baron leading the Bible reading, and Miss Lauretta McCall gave a short talk entitled, "Peace and Goodwill Through Christian Missions."

Mrs. Christian Borup, the guest speaker, chose as her subject "New India."

She said that she was a great internationalist, having been born in Denmark, a naturalized Britisher, and an American missionary.

She outlined the great change which had taken place in India since she first went there, thirty-seven years ago. "When I first went there a man would walk ahead, while the woman trailed along behind, but now a woman walks in front while the man follows carrying the baby."

Next week's programme takes the form of a Hallowe'en social. All members are requested to come in fancy dress.

BAPTIST WOMEN HELD LUNCHEON

The Women's Missionary Society of the Emmanuel Baptist Church held its annual Thanksgiving luncheon yesterday at 1 o'clock in the church hall. Mrs. A. H. Marrion, president, presided. Mrs. Wm. Russell, president of the Provincial Society, introduced the guests.

The devotional part was in the hands of Mrs. Bancroft, who gave a very able and inspiring address, followed with prayer by Rev. F. W. McKinnon.

Miss Rosiennal Parfitt sang very sweetly, "The Lord Is My Shepherd," accompanied by Mrs. George Green.

Dr. W. J. Sippreil, the guest speaker, gave an interesting address on the "Religions of the Orient," particularly Japan. He described in detail the three ancient religions which the Japanese hold sacred, namely, Shintoism, Buddism and Confucianism.

He stated that although each religion was independent and distinct, an individual could hold to one or to all without any conflict.

As yet, the Christian religion has made very little progress in Japan, due very largely to the fact that the Japanese are a very philosophic people and do not take kindly to the religion of nations who, through heralding the gospel of peace, are at the same time continually warring among themselves, the speaker noted.

A hearty vote of thanks was tendered to the guest artists by Mrs. George Anstey and Mrs. A. S. Imrie.

The luncheon was arranged by Mrs. C. R. McNeill, Mrs. Wm. Dinsmore and Mrs. Walter Wilson.

DAVID WARFIELD, AGED, SEES FILM

New York, Oct. 23.—The aging David Warfield was seen last night in the mezzanine of the Music Hall where he saw the talkie, "The Return of Peter Grimm," a role he created twenty years ago. Then some friends went with him to the Warfield's lavish Central Park West home where the great actor lives in retirement.

A quarter of a million dollars' worth of art treasurers are strewn about the rooms; pin money to this veteran player who drew a million dollars from his performances in "The Music Master," another million for impersonating Grimm.

Children's Colds . . . Best treated without "dosing." JUST RUB ON AT BEDTIME . . . VICKS VAPORUB

Newly-arrived Dinner Dresses
—of distinctly smart styling.
—flattering new shades.
—$12.75 to $17.75
TERVO'S
722 Yates St. LADIES' APPAREL SHOP G arden 5134

McDONALD'S
360 MOSS ST. "We Sell for Less" 749 YATES ST.
FRIDAY AND SATURDAY CASH AND CARRY SPECIALS

BUTTER— First Grade (With a 50c Order)	3 lbs. 75c	JAMESON'S COFFEE— per lb.	32c
BUTTER— Fresh Creamery	3 lbs. 69c	JAMESON'S TEA— per lb.	39c
BEEKIST HONEY— Large tin	50c	BREAD— 16-oz. loaf	6c
SHREDDED WHEAT	2 pkts. 19c	LEMONS— per doz.	16c
MILD CHEESE— per lb.	15c	ORANGES— Small	2 doz. 27c
MATURE CHEESE— per lb.	22c	KELLOGG'S CORN FLAKES	2 pkts. 15c

Relief Orders Gladly Accepted

Daughters of Pity Help Tiny Jubilee Patients

Annual Reports Show Generous Gifts to Children's Ward at Hospital; Officers Re-elected

A year's accomplishment in the way of extra equipment supplied to the children's ward, gifts at Christmas and Easter to the little patients and other valued assistance to the Royal Jubilee Hospital was recorded in the splendid reports presented at the annual meeting of the Daughters of Pity yesterday evening. Miss Kathleen Roberts presided.

Miss Irene Bannerman, the secretary, in her report of the year's activities noted that the children's ward was supplied with curtains, treatment table, six dozen diapers, two dozen sheets, two dozen spreads, two dozen pillow cases, one bolt of flannelette and two yards of unbleached cotton for making bibs.

The society donated five dollars to Women's Auxiliary tag day, also sent a donation of linen to the annual linen shower.

CHILDREN ENTERTAINED

At Christmas a most enjoyable party was held in the children's ward, which was gay with holly and evergreens, and a beautifully decorated and lighted Christmas tree with a gift for each little patient. The president, Miss Kathleen Roberts, ably filled the role of Santa Claus. At Easter the usual custom of sending Easter lilies and cut flowers was observed, each child received a decorated Easter basket.

The only means of raising money during the year was the Christmas tea held in December, which realized the sum of $134.90, and the bridge party in March, the receipts being $58.90, both affairs taking place in the nurses' home.

During the year donations were received from Mrs. W. DeGruchy, Miss C. Moore and Alderman J. A. Worthington. "The Daughters of Pity wish to thank their friends and wellwishers for the assistance they have received during the year, also The Times and Colonist for the many courtesies shown them," the report concluded.

OFFICERS RE-ELECTED

All the officers were re-elected by acclamation, as follows: President, Miss Kathleen Roberts; vice-president, Miss Violet Fowkes; treasurer, Miss Alma Hill; secretary, Miss Irene Bannerman. Miss N. Rich and Miss M. Tait were appointed to act as social conveners for the year.

Miss Alma Hill, the treasurer, reported that $456.90 had been raised during the year and disbursements amounted to $169.95.

MISS GRUBB SPEAKS

Miss Mitchell, superintendent of nursing, then introduced Miss Elizabeth Grubb, general secretary of the Friendly Help Welfare Association. Miss Grubb, after congratulating the Daughters of Pity on their splendid work for child patients, spoke of the work of the Friendly Help, telling of assistance given to families and children.

Mr. and Mrs. Hugh Allan were special guests, and Mr. Allan, who is president of the board of directors of the hospital, congratulated the members on their excellent reports.

Miss Doris M. Hibberson, recently appointed supervisor of the children's ward in succession to Miss Vera M. Watson, whose marriage took place recently, was introduced to the gathering.

Three new members, Miss Peggy Thomson, Miss Dora Edwards and Miss Emma Barrowclough were welcomed.

The members completed plans for the bridge party to be held on Tuesday, November 5, at the nurses' home. Miss Alma Hill and Miss Maude Worthington were appointed visitors for the month. Refreshments were served following the meeting.

CEASES YAWNING

Round Grove, Ill., Oct. 23 (Canadian Press). — As abruptly as she started on October 10, Mrs. Harold McKee ceased to yawn late Monday night. Her first attack lasted from December 9 to December 18 last year. She suffered no ill effects except for a sore throat and jaws.

Do You Want a Fur Coat This Winter?
$49.50
Will Buy
- Imported Lapin Coats and Swaggers.
- Beautiful French and Electric Seal Swaggers.
- Caracul Paw Coats and Swaggers.
- Kid Caracul Coats and Swaggers.

Foster's Fur Store
Carrying the largest and most-varied stock of Fur Coats in the city
733 Yates Street Phone E 2514
A. E. ALEXANDER, Prop.

TURKISH BATHS
Under the personal direction of E. Van Becker (London diploma), Turkish or Steam Baths $1.00. Cabinet Bath, $1.00. Hot Sea Water Baths, 50c. Swedish or Electric Massage from $1.00. For appointment telephone E 2522.
CRYSTAL GARDEN

B.M. Clarke
711 YATES STREET
No. 126
ALL SILK CHIFFON
RINGLESS STOCKINGS
79c

Men's Capeskin Dress Gloves
Warm Fleecy Linings — Dome and Slip-on Styles
Colors—Brown, Tan, Black and Grey
"THE WAREHOUSE" LTD.
1110 Government Street Phone E 8514
1439 Douglas Street Phone G 7931
98c PER PAIR

TRIED COKE?
It's the best furnace fuel going . . . smokeless, sootless and one fill and a refill keep the house warm 24 hours! Order some now . . . $9.00 per ton, delivered within three miles.
B.C. ELECTRIC G arden 7121

Social And Club Interests

BALL FUNDS FOR WORTHY CAUSE

Proceeds of Saanich Police Function Will Assist Needy Children at Christmas

The sale of tickets for the annual Saanich police ball is now proceeding and members of the committee in charge report an increased demand for them indicating this year's function will be an outstanding success.

The ball will be held in the Agricultural Hall, Saanichton, on November 15. Bert Zala's seven-piece orchestra will supply music for dancing from 9 until 2 o'clock and the catering will be in the hands of the North and South Saanich Women's Institute.

Tickets may be obtained from any member of the police force or from the municipal hall.

The event will be staged under patronage of Reeve Crouch and members of the police commission and other municipal officials. Proceeds of the function will be given towards supplying needy children with boots and shoes at Christmas.

Fashion Attends Ballet Opening

New York, Oct. 23.—A glittering world of fashion attended the premiera of the Ballet Russe de Monte Carlo in the Metropolitan Opera House. Between ballets, in the red-tinged corridor, Edna Ferber paused a moment to comment, sardonically perhaps, that this brilliant turnout around town reminded her too much of pre-war days.

Afterward there was a champagne supper in the Waldorf-Astoria Sert room, where Veuve Cliquot flowed freely and corks popped loudly and expatriated princes and princesses and holders of other noble ranks as pre-Bolshevik Moscow bowed and curtsied low.

Your Baby and Mine

By MYRTLE MEYER ELDRED

The cooking of the baby's diet is usually so simple a matter that most mothers can manage it without resort to cookbooks. The recipe for most cereals comes on the cereal box, and if half as much cereal is used as is advised it makes a thinner gruel, suitable to the baby or small child. Fruits, eggs, either soft or hard boiled, simple puddings such as one finds in any recipe book and cottage cheese—these comprise a diet that is usable clear up to the end of the first year.

After that the diet is more complex and the mother is concerned with varying the daily menu so that it never becomes dissatisfied with the plainer, blander food.

SERVE BABY SEPARATELY

We offer a leaflet on "Recipes for Foods In the Diet After Eighteen Months," which should be helpful in acquainting the mother with the way to cook meats, vegetables, cereals and fruits for these early years. It may be had by sending a self-addressed and three-cent stamped envelope to Myrtle Meyer Eldred of the "Your Baby and Mine" department of this newspaper.

It is well when preparing foods for the child, even when they are cooked with the family food, to serve them separately, rather than from the family table. Children resent being told that they can eat this or that, but not some other food. If foods are served to them from the kitchen on their own dishes, they are not encouraged to point and grab and demand to have what the family are eating.

NO REWARDS OR BRIBES

So often the problems which become so serious could so easily be avoided if the mother and family would use their imaginations. The child should feel it an honor and a distinction to have his own food cooked and served to him alone. Instead mother, father and relatives are prone to unconsciously inspire the child with the idea that he is not getting the nicest things to eat, but that these are in store for him in the future. Why does he have to grow up to enjoy food?

Every day the child should be offered a well-planned selection of foods, appetizingly cooked and served and suitable to his taste and digestion. Other foods are not to be used as rewards, or bribes for good behavior, nor as lures to hurry up and grow big. His own food should be considered pleasurable as it is, and if given this idea the child will embrace it.

SEND YOUR

Overcoats

TO

New Method

CLEANERS & DYERS

AN ESQUIMALT BRIDAL COUPLE

—Photo by Gibson

Mr. and Mrs. Gordon Corless, the former Marjorie Roode, whose marriage was celebrated in the Esquimalt Garrison United Church on Wednesday, October 16.

Humble Tasks Exalted By Spirit of Service

Says Mrs. D. M. Duncan in Inspiring Talk at St. Mary's on Women's Work For the Church

"To praise God at a rummage sale may sound ridiculous; but to say that you praise God through that rummage sale because by it you are helping 'to make the meeting place of the congregation more comely' exalts the humble task into a thing of beauty," said Mrs. D. M. Duncan, principal of St. Margaret's School, in an inspiring address yesterday afternoon at St. Mary's Hall

HUMDRUM DETAIL

Mrs. Duncan was addressing the Women's Guild of St. Mary's, at which members of the Cathedral Parish Guild were special guests, and in her message she sought to emphasize the nobility of the common task, the spirit of service which lay behind the humdrum tasks which so often fall to the lot of women's organizations in the churches.

Owing to their aptitudes and special functions, women were debarred from many more coveted positions and were condemned to take on certain duties necessitating detailed work, managing or contriving. Such work as preparing articles for church bazaars, conducting rummage sales, or in other ways laboriously raising money for the replacing of worn vestments for the choir or buying hymn books, seemed humdrum in itself but became exalted when looked upon as a means of making the meeting place of the congregation more comely.

The speaker recalled the remark of a Victoria woman who, in speaking of the new Cathedral, said: "How we rejoiced over every stone that was added." That woman, Mrs. Duncan observed, did not look upon the Cathedral in terms of "every bazaar we held, every silver tea we worked for, every nickel we saved, but as a service made manifest, a dream realized."

The word "service" connoted the bringing together of the ideal and the sometimes humdrum reality. In illustration of these two aspects of service the speaker recited the well-known kitchen maid's prayer, "Lord of All Pots and Pans and Things," and Helen Keller's phrase, "I long to do great and noble tasks, but it is my duty and joy to do humble tasks as though they were great and noble," to convey the ideal of service which lay in the conscientious performance of sometimes menial tasks.

JOY IN FULFILMENT

On the other hand some of those who were inspired with the loftiest ideals were totally unable to carry out humble jobs well, and they missed much of the serene joy and satisfaction of the soul which rewarded those who, by their patience, contriving, ingenuity and courage in the common tasks of life, brought service to others.

In conclusion, Mrs. Duncan spoke of the satisfaction which lay in the fulfilment of one's ambitions. She cited some of her girlhood ambitions which had borne fruit in later life, pointing out that these fulfilments, small in themselves, kindled a sense of expectancy of the bigger things and prevented that sense of disillusion and disappointment which marred so many lives to-day.

Mrs. H. A. Youdall, the president, introduced Mrs. Duncan, who was gracefully thanked for her address by Mrs. F. G. Berton.

Rev. Canon A. E. de L. Nunns welcomed the Cathedral Women's Guild visit as a sign of the co-operation between the parishes which had, in the past, been too often looked upon as "watertight compartments, instead of as part of one big whole."

Mrs. Youdall echoed the rector's greeting and Mrs. Geo. Miles, on behalf of the Cathedral Guild, thanked St. Mary's for its cordial welcome.

The enjoyable afternoon closed with the serving of a delicious tea.

BOY STAR IS WARD OF AUNT

Miss M. M. Bartholomew Given Legal Custody of Freddy; Parents Object

Associated Press

Los Angeles, Oct. 23. — Freddy Bartholomew, eleven-year-old screen actor, became the legal ward to-day of an aunt, Miss Myllicent Mary Bartholomew, and in the superior court hearing gave his opinion on what happens to boys who tell lies.

Attorney Felix Cunningham, representing Miss Bartholomew, asked the child actor if he understood what it meant to swear to tell the truth and then what happens to boys who do not.

"They probably go to Hell," said Freddy candidly.

The boy's parents, Mr. and Mrs. Cecil Llewellyn, now in England where Freddy was born, opposed the guardianship petition and filed an affidavit charging the boy had been removed to the United States "by trickery and deceit." They declared they had not been advised he would appear in the movies here.

Miss Bartholomew testified she had had exclusive care and custody of Freddy for eight years and had carefully explained the reason for the trip to Hollywood to his parents. She said the young actor had a contract to work forty weeks each year in pictures at $1,000 a week.

HATS All the smartest styles $2.95

A. K. LOVE LTD.

708 VIEW STREET UP FROM DOUGLAS

HOROSCOPE

"The stars incline, but do not compel"

THURSDAY, OCTOBER 24, 1935.

According to astrology this is not an important day in planetary government, but there is a sign pressging disappointments and delays.

Manufacturers are under a most promising rule of the stars which promises many large orders assuring employment for many hands.

Women are well directed, especially in buying, and they should be fortunate in securing just what suits them while this configuration continues.

Again decided changes in fashions are foretold for the winter, when richness in dress will have a great significance.

Pursuit of pleasure will be marked and all classes in the United States will seek amusements that are not altogether harmless. There will be increase in drinking among both men and women.

Portents as read by the seers seem to presage wars next year. Before great conflicts there has invariably been a period of careless gayety. Therefore a winter of extravagance in dress and entertainment is predicted.

Women come under a rule of the stars which encourages them to take the initiative in lovemaking—another sign of coming wars. Bachelors should be cautious.

Girls are to be more sensible and less artificial in the coming months. Beauty will be appraised according to natural standards and fame of Americans will reach many lands.

Persons whose birthdate it is have the augury of a year of gain in which there will be temptation to speculate and to indulge in games of chance.

Children born on this day probably will be witty, high-spirited and independent. Subjects of this sign usually have the courage of their convictions and they may be exceedingly advanced in their views.

Belva Ann Lockwood, reformer and feminist, who ran for President of the United States, was born on this day, 1830. Others who have celebrated it as a birthday include Tasker L. Oddie, former governor of Nevada, 1870, and John Sartain, engraver, 1808.

FRIDAY, OCTOBER 25, 1935

Again the planetary government appears to be unimportant. This is a day for wise and careful procedure, for the future holds astonishing events.

Good news may be expected in the morning, which is fortunate for advertising and for writers of every class. Correspondence is subject to the best direction of stars which encourage all forms of exploitation.

Japan now comes under a sway that seems to presage extension of friendship with other nations. Many tourists will visit Tokio.

As religious persecution spreads in distant lands there will be in the United States a corresponding tendency toward revival of church interest, the seers prophesy.

It is a lucky day for entering into new business associations or for consulting lawyers. Many novel enterprises are foretold.

Difficulties over political organizations will multiply, astrologers foretell. Contests for party leadership will have serious results in 1936.

There is a sign making for instability of purpose and confusion of thought which will cause many changes in loyalties among the people. The planetary government affects labor organizations.

Hospitals will be much discussed at this time. New medicinal discoveries will contribute to human welfare, but need of financial support for many institutions will be serious.

Persons whose birthdate it is have the augury of a year of problems in home and business affairs, but they can be solved ultimately with success.

Children born on this day probably will be exceedingly conservative and intelligent. Subjects of this sign usually are polished in manner and serious in their ambitions.

Commander R. E. Byrd, explorer, was born on this day, 1888. Others who have celebrated it as a birthday include Franklin Bache, chemist, 1792; Henry Norris Russell, astronomer, 1877, and William Ernest Castle, zoologist, 1867.

(Copyright, McClure Newspaper Syndicate)

News of Clubwomen

United Presbyterial—The United Church Presbyterial executive will meet on Friday afternoon, October 25, at half past two, at the First United Church.

Victoria Women's Institute — The Victoria Women's Institute will hold a court whist party on Friday afternoon, at 2.15 o'clock, at the headquarters, 635 Fort Street.

Busy With Bazaar—Women of the Moose are notified that the hall will not be open on Sunday afternoon. Anyone desiring to help with the decorations to come Monday morning after 10 a.m. The officers of the chapter on the bazaar committee will meet at the home of Miss D. Guelpa, 2540 Fernwood Road, Friday evening, and if possible all articles are requested turned in by phoning E 7794 they will be called for. Church service will be held Sunday evening at the First Baptist Church, Quadra Street, members to meet at 7.15 p.m., officers to be in white.

City Temple Auxiliary — At the regular meeting of the City Temple Women's Auxiliary held Tuesday afternoon at Temple Hall plans were completed and dates set for the winter activities. The rummage sale under the convenership of Mrs. J. Couke and Mrs. L. E. Bond will be held Saturday, October 26, at Johnson Street, next door to Shotbolt's drug store. The sale will open at 9 a.m. Articles of this sale may be left any time at Temple Hall, 842 North Park Street, or at above store Friday afternoon. The Thanksgiving supper of the temple will be held in the social hall Monday, October 28, under the able management of Mesdames McGuire and Peters. A good musical programme will be given and sale of fruit and vegetables will be held and a hot supper will be served at 6.30 p.m. All members and friends are invited. The preliminary plans were also made for the Christmas bazaar to be held November 6 and 7. Excellent programmes and attractions are being arranged for afternoon and evenings, with the closing night to take the form of a "southern frolic." Mrs. A. E. Humphries, president of the auxiliary, is general convener of the bazaar.

First United Church W.M.S.—The annual thanksgiving meeting of the Woman's Missionary Society Auxiliary of the First United Church was held Monday afternoon with a very good attendance of members and visitors at which Mrs. A. Chisholm presided.

Expressions of sympathy were extended to those members and relatives who have been recently bereaved. Mrs. R. W. Mayhew spoke of the many reasons for thankfulness at this season. Encouraging reports were presented by the treasurer and C.G.I.T. representative. The president announced a party to be given on November 1 at 7.30 p.m. by the W.M.S. Auxiliary for the affiliated organization. A dedicatory prayer led by Mrs. Swainson followed the receiving of the thank offering. Mrs. W. G. Wilson, in a few well-chosen words, called upon Miss L. J. Gilchrist to receive a life membership, the donor wishing to remain anonymous. A solo "The Ninety and Nine," sung by Mrs. B. Gillie, accompanied by Mrs. F. Calvert, was greatly appreciated. The president introduced the guest speaker, Mrs. W. H. Gibson, who was for many years a missionary among the Indian of British Columbia. Mrs. Gibson gave a very interesting and encouraging account of the work. A vote of thanks to Mrs. Gibson and Mrs. Gillie was expressed by Mrs. A. G. Todd. The meeting closed by the singing of a hymn and the repeating of the Mizpah benediction.

WOMAN STAKES THREE MINES

Successful Prospector Advocates Minister of North in Cabinet

Canadian Press

Toronto, Oct. 23.—Tramping the northern bushland in search of gold does not tire Miss Vina A. Lackner of The Pas, Man., one of Canada's few women prospectors, but walking the city streets is another matter.

"I never get tired in the bush," Miss Lackner said to-day, "but walking around these city streets for an hour is enough for me."

Wearing a gold nugget brooch the size of a thumb nail, Miss Lackner told of staking three new properties this summer.

Of the opinion that the surest way to national recovery would be the more rapid development of Canada's natural resources, Miss Lackner advocates a minister of the north in the federal cabinet, who would endeavor to solve the unemployment problem by sending the boys to prospect.

"There's still lots of gold left," she insists. "My desire is to be a herald of the north and tell of the opportunities there."

Born in Kitchener, she knew Rt. Hon. Mackenzie King at school as "Rex." Graduating in an honor geology course from the University of Toronto in 1904, she went with her brother to western Canada, where they established the town of Didsbury, fifty miles north of Calgary.

The lure of the trail became so strong that the two went north and Miss Lackner staked her first claim, the "Pot of Gold," at Herb Lake in Manitoba. By dog team and canoe, she has since traveled over most of the north country, thinking nothing of sleeping out in a tent at 50 degrees below zero.

Conservative Social — The regular social meeting of the Victoria Women's Conservative Association, which was to be held on Thursday, October 24, will be postponed because of Thanksgiving.

FLAPPER FANNY SAYS:

If you've got a funny outfit on, the laugh's on you.

WE ENGINEER EVERY SAFETY FACTOR INTO OUR CARS except two — ROAD AND DRIVER

This advertisement is the thirteenth of a series, pointing out how you can meet us half-way in making Canada's streets and highways safer.

How to GET THE SAFETY HABIT

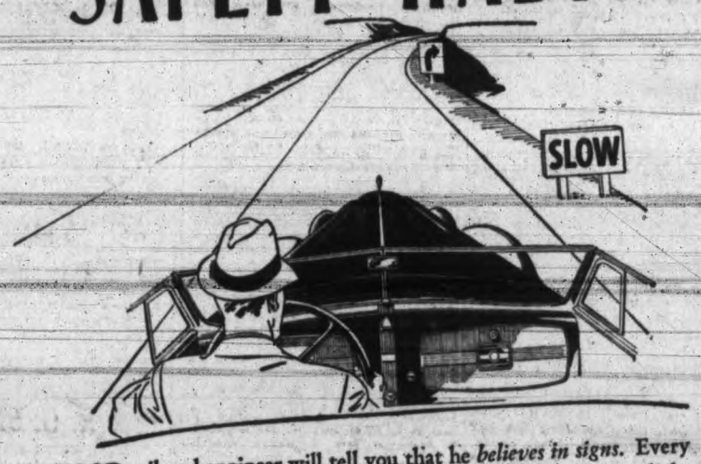

A GOOD railroad engineer will tell you that he *believes in signs*. Every cautioning semaphore, every curve signal, every red or green light means a definite warning order that he'd never dream of ignoring.

So, when we motorists take our cars out on the highway, if we're good "engineers" we'll take careful heed of our road signs as they come flashing by. "Curve"—"Do Not Pass On Hill"—"Slow"—"Stop"—"Crossing, 300 Feet"—"School, Go Slow"—we'll be on the look-out for them, and adjust our driving to their warning.

It's just as easy to form one habit as another. And nothing will pay you more than this safe and sensible habit of acting *automatically* on the advice of roadside signs.

Check the ROLL CALL of Safety Advances Pioneered by General Motors

THE safety of an automobile is, naturally, mostly up to its owner, and how well he drives and maintains it. But just the same a great deal depends on how it was designed and built in the first place, and General Motors has always kept that responsibility prominently in mind. Let the following partial list of General Motors' own contributions to safety bear its own testimony.

The Closed Car Body . . . which put protecting walls around the motorist and made all-year motoring practical.

The Self-Starter . . . which not only made motoring easier, but safer, by eliminating cranking accidents.

Four-Wheel Brakes . . . one of the greatest motoring safeguards of all time, popularized by General Motors.

Syncro-Mesh Transmission . . . gives fingertip control of the gears in any traffic situation or emergency.

Super-Safe Headlights . . . of both tilt-beam and multi-beam types, safer for the car equipped with them and for other drivers, too.

Fisher No-Draft Ventilation . . . Not only safeguards health, but prevents annoying fogging of windows and windshield in rainy weather.

Knee-Action Wheels . . . a great comfort advance which also adds to safety—by reducing fatigue, increasing ability to hold the road, and making steering and car control easier.

Turret Top Roof Construction . . . which puts over your head the firm protection of solid steel, welded to steel sides and floor.

GENERAL MOTORS PRODUCTS

CHEVROLET PONTIAC OLDSMOBILE

McLAUGHLIN-BUICK LA SALLE CADILLAC

CHEVROLET MAPLE LEAF AND GMC TRUCKS

"THE A-B-C OF DRIVING"

Send for Free Copy

Current interest in effective measures to insure safer driving prompted us to prepare this booklet of helpful hints and ideas. For free copy apply to your General Motors dealer or write "Customer Research Department, General Motors, Oshawa, Ont."

GENERAL MOTORS

Products of Canada Limited

AN EYE TO THE FUTURE—AN EAR TO THE GROUND

GM-178

BIG VALUE New 1936 PHILCO

Model 3610B $69

The performance of this Baby Grand Philco is as sensational as its price! Quality features make it the biggest value in radio! Unusual power and tone. Handsome new cabinet.

Liberal Trade-in Allowance. EASY TERMS

KENT'S
641 Yates Street Phone E 6013

MARK DANIELS SINGS ELIJAH

Distinguished Pacific Coast Singer Takes Leading Role in Oratorio Here

Mark Daniels, basso, one of the most distinguished oratorio soloists on the Pacific Coast, has been engaged to take the part of "Elijah" at the performance of the oratorio in the First United Church, December 10.

Mr. Daniels has a most brilliant record and has received most flattering receptions, and has appeared in many cities in both Canada and the United States. At recitals given by him in Montreal, Toronto, New York and Chicago the critics gave his masterly singing the highest praise.

Mr. Daniels is now residing in Portland, where he has achieved much fame as both teacher and performer. At the performance of the combined choirs held there Mr. Daniels was soloist and has also appeared with symphony orchestras. Victorians will look forward to hearing this fine artist on his first appearance in the city. All singers assisting in the performance are urged to be on hand at the rehearsals each Tuesday at 8 p.m., in the schoolroom of First United Church. The roll will be closed shortly for registration.

CARGO INSURANCE

Warsaw, Oct. 23 (Canadian Press from Havas).—Shipowners of Danzig and the Polish port of Gdynia to-day increased by 10 per cent their freight rates on merchandise consigned to Mediterranean ports.

The BLUE DOOR

by Rachel Mack © 1935 NEA Service, Inc.

She thought, stretching her arms above her head and blinking in the sunshine, "Any sort of telegram would upset Penny, naturally, because she's not used to getting them. Maybe it said her brother had broken his hip. That's something she could be expecting and dreading. . . . Or maybe her sister's being put out of her house because she can't pay her rent. In that case Penny can borrow money from 'Miss Gwen' to help her out. Anyway, I shan't worry. I offered to talk it over with her and she almost bit my head off. I'll mind my own business."

She got out of bed, took a leisurely bath, dressed and went downstairs.

"'Mornin', Miss Elaine," responded a matter-of-fact Penny. "I'll have your breakfast on the table in a jiffy. Just sit down."

"Well!" exclaimed Ruth with pleasure, "here's the morning paper! I'd forgotten all about newspapers in the last week."

"I bought one," explained Bertha Gibbs, "to see about the weather. A body never knows what to expect in the fall of the year."

"No," replied Ruth, "one does not." The paper was in complete disorder, as if Penny in her perusal of the weather forecasts had become lost. Ruth assembled the scattered sheets and as she sipped her coffee and munched her toast she read it avidly. It seemed good to have news of the outside world again, to know what was happening in Washington and Europe, to see who of importance had married and divorced and had babies and died, even to see what new enticements the stores were advertising in the way of pocketbooks and vanities and fall shoes and fur coats.

Presently Ruth uttered another "Well!" having to her surprise found a continued story which she had begun to read in Brooklyn and thought never to encounter again. She quickly read the synopsis and was soon following the fate of the very likeable heroine with as much enthusiasm as if she'd stumbled on an old friend.

* * *

She said to Bertha, refilling her coffee cup, "It's a small world, isn't it, Penny? And the newspapers bind us all together. They're the greatest power of all—greater than airships and armies and navies. Nothing's hid from the newspapers, and the newspapers hide nothing."

The old woman stared at her without blinking. "The newspapers think they're pretty smart, I guess. But there's some that can outwit 'em."

The remark had no meaning for Ruth, so she dismissed it. She said, "You're feeling better this morning, aren't you, Penny?"

"Yes," replied Penny. "As fit as a fiddle."

As a matter of fact, the old woman did look stronger. She was less bent and shuffling. She moved more purposefully. She said, "Now that you've finished your breakfast, Miss Elaine, I've a message for you from Mister John McNeill. He wants you to drive to Cleveland with him to-day, bein' as he has to go there on business. He'll start about 11 o'clock. He says he won't take 'No' for an answer. He says even if you are here on a rest cure there's no cause for you buryin' yourself."

Ruth laughed. "He won't have to take 'No' for an answer, Penny. I'll snatch at the chance — unless you need me here at home?"

"I don't need you," replied Bertha with promptness. "You go, Miss Elaine, and stay as long as you like. It'll do you good. There's a sight of things to see in the city."

Ruth laughed again for sheer joy and ran upstairs to her room. She had ample time to clean her room, set her hair and dress. She thought of a quip she had once heard in a clever talkie. An actress had drawled, 'Any woman's in heaven when she's going somewhere and has something to wear." Ruth told herself, "That's me to-day—with additions. I'm going somewhere with someone I care about and I've got something to wear!"

John McNeill called for her at 11 o'clock. "Good girl," he said, "on time! You don't keep the busy business man waiting. You look sweet, by the way, in that two shades of green get-up. Another new one?"

"Not new," Ruth answered, "except to you. It's even got little darned places in it. It's knitted."

"I know," he said, starting the car. "My mother does 'em. She knits 'em for herself and my married sister in Washington. Florence."

"Oh, yes," said Ruth. "She's older than you." She made the guess recklessly, since she knew she ought to recall his family.

"Yes," John replied. "Picture me with a ten-year-old nephew and twin nieces, aged five!"

Ruth pictured him and found it a pleasure. If he had said, "Picture me with two pet dinosaurs and an uncle who looks like Popeye," she would have found him charming in that group, too. He was that perfect to her. That superior to all other men. But she must hide this from him.

John McNeill was constantly being greeted by people on the street and he lifted his hand in impartial salute to leading citizens, colored porters, traffic cops and pretty ladies. . . . "Hi, Pete!" This to a lanky young chap descending the courthouse steps. "How's the boy?"

(To Be Continued)

Women Over Forty
Need have no fear

The much talked of change
Which occurs at about this time of life
Is too greatly emphasized as a danger period.
True there is for a time a strain on the nervous system.
There may be high nervous tension
And a disposition to be irritable and moody.
It is a time to avoid excesses
And too much excitement and over fatigue.
It is essential that the blood be kept rich
And the nervous system fully nourished.
For this reason Dr. Chase's Nerve Food
Is of almost priceless value at this time.
You need have no fear for the future,
For to the great majority of women
The later years are the happiest of their lives.
It is surprising the number of women
Who attribute the safe passing of this period
And the good health and happiness
Of succeeding years to the use of this nerve food.

ON THE AIR

TO-NIGHT

CFCT, VICTORIA (1,450 Kilocycles)

5.30-Birthdays	7.00-Daily Monitor
6.00-Dancing	7.15-Music Lovers
6.30-Clem Davies	7.45-Colonist News
6.45-Sundown	8.00-Finale

CJOR, VANCOUVER (600 Kilocycles)

5.45-Eb and Zeb	8.30-Studio
6.15-News	9.00-Wm Worrall
7.00-Real Life	9.30-Studio
7.15-Tom MacInnes	10.00-Waterfront
7.30-Dr Telford	10.05-News
8.00-Cookie Kids	

CKWX, VANCOUVER (1,010 Kilocycles)

5.00-Mus-kee-kee	8.15-Trades & Labor
5.15-Recordings	9.00-Bridge Lessons
6.15-Famous Players	9.15-Tremain
6.25-Recordings	9.45-Bill Hill
6.30-Newspaper	10.00-Oriental Gdns
6.45-Recordings	10.30-Venetians
7.30-Hawaiians	11.00-Old Timers
8.00-Gentlemen	11.30-Organ

KOMO, SEATTLE (920 Kilocycles)

5.00-One Man's Fam	8.15-Lum & Abner
5.30-Pianist	8.30-House of Glass
5.45-Popeye	9.00-Fred Allen
6.00-John C Thomas	10.00-News
6.30-Sing Sing	10.15-Rendezvous
7.00-Log Cabin Rev	10.45-Armand Girard
7.30-Romance Time	11.00-Crazy Quilt
7.45-Concert	11.30-Jurgens's Orc
8.00-Amos 'n' Andy	

KJR, SEATTLE (970 Kilocycles)

5.00-Tom Mix	7.45-Hearing
5.15-Lamp Lighting	8.00-World Revue
5.30-JackArmstrong	8.30-Half-hour
5.45-Orphan Annie	9.00-News
6.00-Scandinavian	9.15-Pop Concert
6.15-Scrapbook	9.45-Junior Chmbr
6.30-News	10.00-Till Tomorrow
6.45-Jimmie Allen	10.30-Jurgens's Orc
7.00-Charlie Chan	11.00-Lyons's Orc
7.15-Tonic Tunes	11.30-Fitzpatrick's Or
7.30-Argentine Trio	

KVI, TACOMA (570 Kilocycles)

5.00-Cavalcade	9.00-KCB's Column
5.30-Chmbr of Com	9.15-Otto Case
6.00-Lily Pons	9.30-Sports Slants
6.30-Six-Gun	9.45-News Flashes
7.00-True Dramas	10.00-Century Band
7.15-Lud Gluskin	10.15-Masters's Orc
7.30-March of Time	10.30-Bremerton
7.45-Strnge as Sms	10.45-Woodyard's Orc
8.00-Myrt & Marge	11.00-Century Band
8.15-Chorus Parade	11.30-Bain's Orc
8.30-Burns & Allen	

KNX, HOLLYWOOD (1,050 Kilocycles)

5.00-Dick Tracy	8.00-Lloyd Staples
5.15-Tom Mix	8.15-Lilac Time
5.30-Walton's Orc	8.30-News Parade
5.45-Orphan Annie	8.45-Rosicrucians
6.00-JackArmstrong	9.00-News
6.15-News	9.15-Musical
6.30-Concert Orc	9.30-Reflections
6.45-Jimmie Allen	9.45-Dude Ranch
7.00-Hon Archie	10.15-Sue Douglas
7.15-Syud Hossain	10.30-Quartette
7.30-The In-laws	10.45-Pontrelli's Orc
7.45-King Cowboy	11.45-News

KSL, SALT LAKE CITY (1,130 Kilocycles)

5.00-Cavalcade	8.15-Melodies
5.15-Internatl News	8.30-Burns & Allen
6.00-Lily Pons	9.00-KCB's Column
6.30-Six-Gun	9.15-Mothers of Men
7.00-SpiceofEvening	9.30-Internatl News
7.15-Furniture	9.45-Carlson's Orc
7.30-March of Time	10.00-Grayson's Orc
7.45-Comedy Stars	10.30-Lee's Orc
8.00-Myrt & Marge	

TO-MORROW

CFCT, VICTORIA (1,450 Kilocycles)

7.45-Grab Bag	11.00-Sweet Music
8.00-Clem Davies	11.30-Keyboard
8.15-Chronometer	12.00-To-day's Tempo
8.45-Eric Marshall	12.15-Book Man
9.00-Morning Moods	12.20-Tuneful Mins
9.30-Meditation	12.30-World Flashes
10.00-Harmony	12.45-Musicale
10.15-Lazy Rhapsody	1.00-Daily Monitor
10.30-Art Farey	

CJOR, VANCOUVER (600 Kilocycles)

8.00-News	4.45-Sunny Boy
9.00-Optical	5.45-Eb & Zeb
9.30-Remedies	6.15-News Flashes
10.00-For Shut-ins	7.00-Women's View
11.15-Mus-kee-kee	7.30-Ozzie Ross
11.30-Health Talk	8.00-Commonwealth
12.45-Anson Weeks	8.15-Dairy Program
1.00-News	7.45-Star Dust
1.15-Yodeling	8.30-Day & Browne
1.30-Mus-kee-kee	9.00-Studio
2.00-Ma Perkins	10.00-Waterfront
2.15-Brevities	10.10-News Flashes
3.15-Hon. Archie	

CKWX, VANCOUVER (1,010 Kilocycles)

7.00-Musical Clock	12.45-Recordings
8.00-Radio Hour	4.30-Old Timers
8.15-Father and Son	5.00-Mus-kee-kee
8.35-Breakfast Hour	5.15-Recordings
9.00-Recordings	6.15-Famous Players
10.00-HBC	6.25-Recordings
10.15-Organ	6.30-Newspaper
10.30-CPR	6.45-Recordings
11.00-Gym Class	7.15-Dietitian
11.30-Dietitian	9.30-Chamberlain
11.45-Recordings	10.00-Oriental Gdns
12.10-Newspaper	10.30-Venetians
12.15-Recordings	11.00-Studio
12.30-Mus-kee-kee	

KOMO, SEATTLE (920 Kilocycles)

7.00-Good Morning	1.20-Charles Sears
7.05-John Herrick	1.30-Radio Guild
7.15-Ed MacHugh	2.30-Women's Clubs
7.30-Sweethearts	2.45-Clara,Lu 'n' Em
7.45-Lee S Roberts	3.00-Woman's Mag
8.00-Financial	4.00-Easy Aces
8.15-Reveries	4.20-Phil Regan
8.45-Sweet Rhythm	4.30-Tommy Thomas
9.00-Ann Wells	4.45-Pictorial
9.15-Merry Macs	5.00-Rudy Vallee
9.30-You Name It	6.00-Showboat
10.00-Magic Hour	6.30-Mobilization
10.15-Edna Fischer	7.00-Paul Whiteman
10.30-Ida B Allen	8.00-Amos 'n' Andy
10.45-Navy Day	8.15-Symphony Hour
10.50-Happy Jack	9.15-Winning West
11.00-Schools	9.45-NWM Police
11.45-Cowboy Joe	10.00-News Flashes
12.00-Saxophone	10.15-Musical
12.15-Ma Perkins	10.30-Pendarvis's Orc
12.30-Vic and Sade	11.00-Divertissement
12.45-The O'Neills	11.30-Jurgens's Orc
1.00-Betty and Bob	

KJR, SEATTLE (970 Kilocycles)

7.30-Sunrisers	4.00-Matinee
7.45-Christ Science	4.30-Music is Hobby
8.00-Shadows	4.45-Melody Time
8.15-Wendell Hall	5.00-Steamboat Bill
8.30-Navy Band	5.15-Treasury Dept
9.00-Simpson Boys	5.30-JackArmstrong
9.15-Melody Palette	5.45-Orphan Annie
9.30-News	6.00-Scandinavian
9.45-Jewel Box	6.15-News
10.00-Homemakers	6.30-Mobilization
10.20-Melodies	7.00-Jimmie Allen
10.30-Rhythm Rulers	7.15-Topics of Week
11.30-Organist	7.30-Washington
11.45-Farm & Home	8.00-Magic Harmony
12.15-Grain Reports	8.15-Romance Time
12.18-Brief Notes	8.45-Castles
12.30-Going to Town	9.00-News
1.00-World Revue	9.15-Old Friends
1.30-Headliners	9.30-University
2.00-Salon Hour	10.00-Till To-morrow
3.00-Tyroleans	10.30-Jurgens's Orc
3.30-Let's Go Places	11.00-Lyons's Orc
3.45-Dep of Health	11.30-Grier's Orc

KVI, TACOMA (570 Kilocycles)

7.00-Devotionals	4.00-Playhouse
7.30-Varieties	4.30-Bremerton
8.00-Breakfast News	4.45-Song Time
8.15-Bremerton	5.00-Junior G-Men
8.30-Organ	5.15-Nick Nacks
8.45-Plain Bill	5.30-Radio Hour
9.00-Experience	6.00-Higgins's Orc
9.15-Betty Crocker	6.15-Vagabonds
9.30-Mary Marlin	6.30-Mobilization
9.45-Mystic	7.00-Brigadiers
10.00-Time on Hands	7.30-March of Time
10.15-Matinee	7.45-Musical
10.45-Newlyweds	8.00-Myrt & Marge
11.00-Bookends	8.15-Mystery
11.15-Bremerton	8.30-Caravan
11.30-School of Air	9.00-Magazine
12.00-Oleanders	9.30-Sports Slants
12.15-Headlines	9.45-News
12.30-Remember?	10.00-Century Band
1.00-Salvation Army	10.15-Masters's Orc
1.15-Hawaiians	10.30-Bremerton
1.30-Old Kentucky	10.45-Young's Orc
2.00-Happygolucky	11.00-Maurer's Orc
3.00-Feminine	11.30-Young's Orc
3.30-Blind Asscn	11.45-Hite's Orc
3.45-Messner's Orc	

KNX, HOLLYWOOD (1,050 Kilocycles)

7.00-Sharplesville	4.15-Haven of Rest
7.30-News	4.45-Lamp Lighting
7.45-Sharplesville	5.00-Dick Tracy
8.00-Breakfast Table	5.15-Walton's Orc
8.15-Silver Strains	5.45-Orphan Annie
8.30-Pop Concert	6.00-Jack Armstrong
9.00-Dr Thomas	6.15-News
9.30-Jigsaws	6.30-Concert Orc
9.45-News	6.45-Jimmie Allen
10.00-Eddie Albright	7.00-Hon Archie
10.30-Mary Holmes	7.15-Drury Lane
10.45-Character	7.30-The In-laws
11.00-Fletcher Wiley	7.45-King Cowboy
11.30-Robert Sample	8.00-Three-qtr Time
11.45-Entertainers	8.15-Lilac Time
12.00-News	8.30-Quartette
12.15-Pauline Holden	8.45-Concert Orc
12.30-Organist	9.00-News
1.00-Pontrelli's Orc	9.15-Musical
1.30-Texas Band	9.30-Dude Ranch
2.00-Bookworm	10.15-Sue Douglas
2.30-Symphonies	10.30-Quartette
3.00-Rev Fuller	10.45-Pontrelli's Orc
3.30-Fletcher Wiley	11.45-News
4.00-Home Town	

HEADLINERS ON RADIO TO-NIGHT AND TO-MORROW

TO-NIGHT

5.00—"Claudia Adopts the Sky Baby," last Sunday's One Man's Family episode, will be repeated over NBC.—KPO, KOMO, KFI.

5.00—The second presentation of The Cavalcade of America will be offered over CBS, with a large cast of actors and the music of Harold Levey's thirty-piece orchestra.—KOL, KVI, KSL.

6.00—John Charles Thomas, baritone, will sing "Trees," "Brown Bear," "I Love Life," the aria "Eri Tu" by Verdi, "Stuttering Lover" and "In the Gloaming."—KPO, KOMO, KFI.

6.00—Lily Pons will feature Saint-Saens's famous "Song of the Nightingale," Jerome Kern's new number, "I'm the Echo" and the Bell Song from Delibes's "Lakme," during her weekly CBS broadcast with Andre Kostelanetz and his orchestra and chorus.—KOL, KVI, KSL.

6.30—The story of a convict who asked to be transferred from one jail to another to prevent him from committing another crime will be told by Warden Lewis E. Lawes on his NBC programme, Twenty Thousand Years in Sing Sing.—KPO, KOMO, KFI.

7.00—Conrad Thibault, baritone, will be heard again on the Log Cabin Revue over NBC, singing "Double Trouble," "I Live For Love" and "I Found a Dream."—KPO, KOMO, KFI.

7.15—Syud Hossain, internationally-known lecturer, will be heard from Hollywood in a special programme entitled To-morrow's Headlines. He will speak chiefly on the subject of the present war situation.—KNX.

7.45—With three unbelievable but true stories, Strange As It Seems will be on the air over the Don Lee system.—KOL, KVI.

8.30—Anna Lubowe, Broadway star, and Arthur Auerbach, one time newspaper cameraman who went on the stage, will join the cast of Gertrude Berg's serial, The House of Glass.—KPO, KOMO, KFI.

8.30—Radio's two leading dumb-crackers, George Burns and Gracie Allen, will be on the air to torment the radio audience over CBS, with Milton Watson, tenor; Ted Husing, sports announcer, and Jacques Renard's orchestra.—KOL, KVI, KSL.

9.00—Fred Allen, Portland Hoffa and the gang will be heard over NBC on Town Hall To-night, with all the usual features, including the Town Hall newsreel, the Mighty Allen Art Players and the Troubadours.—KPO, KOMO, KFI.

9.30—A gala programme, marking the opening of KNX's new studios, will be on the air from Hollywood with thirty minutes of varied music. The title of the feature is Reflections.—KNX.

TO-MORROW

12.00 noon—The Oleanders, male quartette, will be heard over CBS in a programme of negro spirituals and popular dance numbers.—KOL, KVI, KSL.

4.15—Buddy Clark, baritone, will pre-sent another of his fifteen-minute programmes over CBS.—KOL, KVI, KSL.

5.30—Everett Marshall, noted young baritone, will be the guest on the Radio Hour, with William Daly's symphonic string orchestra. Marshall will sing "Through the Years," "I Got Plenty of Nothing," "To the Evening Star" from Wagner's "Tannhauser," "Silver Wings" and "Maria Mari."—KOL, KVI, KSL.

6.00—The Show Boat programme over NBC will be cut down to a half-hour to make room for President Roosevelt's address. Clyde Barrie, baritone, will sing "Mah Lindy Lou," and Lanny Ross will offer "When the Leaves Bid the Trees Goodbye" and "Take Me Back to My Boots and Saddles."—KPO, KOMO, KFI.

6.30—President Roosevelt will speak from the White House over the main United States networks on the occasion of the opening of the 1935 Mobilization for Human Needs. Gerard Swope, chairman of the citizens' committee of the mobilization, will be heard from Detroit. The Detroit symphony orchestra and a mixed chorus of 550 voices will also take part in the programme.—KPO, KOMO, KJR, KFI, KOL, KVI, KSL.

7.00—Jane Froman, radio singer and musical comedy star, will be the guest of Paul Whiteman on the Music Hall.—KPO, KOMO, KFI.

7.00—With Alyce King, blues singer, Horace Heidt and his Brigadiers will be heard over CBS.—KOL, KVI, KSL.

8.15—The Standard Symphony Or-chestra will present a programme of familiar classics over NBC, including Elgar's "Pomp and Circumstance" march, Massenet's "Scenes Pittoresques," the Andante from Schubert's Symphony in C Major, "Finlandia" by Sibelius, Schubert's "Moment Musical" and the overture to the "Carneval Romain" by Berlioz.—KPO, KOMO, KFI.

8.30—Walter O'Keefe and his Broad-way Hillbillies will be heard over CBS on another Caravan programme, with Deane Janis, vocalist, and Glen Gray's Casa Loma orchestra.—KOL, KVI, KSL.

7.00-Sharplesville	11.45-Castles
7.30-News	12.00-News
7.45-Sharplesville	12.15-Pauline Holden
8.00-Breakfast Table	12.30-Pontrelli's Orch
8.15-Palette	1.00-University Club
8.30-Pop Concert	1.30-Pontrelli's Orch
9.00-Dr. Martin	2.00-Bookworm
9.30-Jigsaws	2.30-Pianists
9.45-News	3.00-Community Chs
10.00-Eddie Albright's	3.15-U.S.C. Pro
10.30-Mary Holmes	3.30-Fletcher Wiley
10.45-Tonic Tunes	4.00-Auction
11.00-Fletcher Wiley	4.15-Haven of Rest
11.30-Magic Harmony	4.45-Dr. McCoy

KSL, SALT LAKE CITY (1,130 Kilocycles)

7.00-Melodies	3.00-Cadets
7.30-Shopping Hints	3.15-Youth Program
8.00-Serve & Save	3.30-Rhythm
8.15-Jennie Lee	4.00-Radio Column
8.30-Milky Way	4.15-Review
8.45-Plain Bill	4.30-Jack Armstrong
9.00-Experience	4.45-Orphan Annie
9.15-City Sleeps	5.00-Serenade
9.30-Mary Marlin	5.15-Internatl News
9.45-Five-star Jones	5.30-Radio Hour
10.00-Merrymakers	6.00-Memory Gdn
10.15-Bridge Lessons	6.15-Furniture
10.30-Hostess Party	6.30-Arms for Peace
10.45-Internatl News	7.00-Brigadiers
11.00-Bookends	7.30-March of Time
11.15-Happy Hollow	7.45-Musical
11.30-School of Air	8.00-Myrt & Marge
12.00-Payroll Builder	8.15-Comedy Capers
12.30-Remember?	8.30-Caravan
1.00-Review	9.00-Playhouse
1.30-Old Kentucky	9.30-Internatl News
2.00-Howell, Wright	9.45-Busse's Orc
2.15-Jimmy Farrell	10.00-Night Boat
2.30-Local News	10.30-Lee's Orc
2.45-Tito Guizar	

FRIDAY

CJOR, VANCOUVER (600 Kilocycles)

7.45-Devotional	12.45-Anson Weeks
8.00-News	1.00-News
9.00-Optical	1.15-School ofMusic
9.15-Cookie Kids	1.30-Mus-kee-kee
9.30-Remedies	2.00-Ma Perkins
10.00-For Shut-ins	2.15-Brevities
11.15-Mus-kee-kee	3.15-Hon Archie
11.30-Piano House	4.45-Sunny Boy

CKWX, VANCOUVER (1,010 Kilocycles)

7.00-Musical Clock	11.30-Dietitian
8.00-Radio Hour	11.45-Recordings
8.15-Father & Son	12.10-Newspaper
8.35-Breakfast Hour	12.15-Recordings
9.00-Recordings	12.30-Mus-kee-kee
10.00-Organ	12.45-Recordings
10.30-CPR	4.30-Old Timers
11.00-Gym Class	

KOMO, SEATTLE (920 Kilocycles)

7.00-Good Morning	12.00-Harp Melodies
7.05-The Sizzlers	12.15-Ma Perkins
7.15-Edw MacHugh	12.30-Vic & Sade
7.30-Sweethearts	12.45-The O'Neills
7.45-Financial	1.00-Betty & Bob
8.00-Hawaiian	1.15-Phillips
8.15-Reveries	1.30-Ward & Muzzy
8.45-Stradivarieties	1.45-Betty Marlowe
9.00-Ann Wells	2.00-Peavee's Gang
9.15-You Name It	2.30-Hazel Warner
9.30-Farm & Home	2.45-Clara, Lu, Em
10.00-Mavericks	3.00-Woman's Mag
10.30-Fiddler's Orch	4.00-Totten on Sprts
11.00-Magic ofSpeech	4.30-Oriental Gdns
11.30-Melody Lane	4.30-Kathleen Wells
11.45-Cowboy Joe	4.45-Pictorial

Hudson's Bay Company.

INCORPORATED, 2ND MAY 1670.

AGAIN SETTING THE VALUE PACE FOR VICTORIA

"The BAY'S" LEADERSHIP SALE

STARTS FRIDAY STARTS FRIDAY

Thrilling Plans Made Months Ago for This GREAT ANNUAL SALE

LET NOTHING KEEP YOU AWAY FROM THIS PACE-SETTING LEADERSHIP SALE

A Complete Story of the Startling Values in Our BIG 10-PAGE BROADSIDE

Sale Starts FRIDAY OCT. 25

● *If you do not receive your copy of the Broadside by 9 o'clock Thursday morning, please phone E 1826 and one will be delivered to you promptly.*

KJR, SEATTLE (970 Kilocycles)

7.30-Sunrisers	12.30-Going to Town
7.45-Shadows	1.00-Chmbr of Com
8.00-Music	1.30-Carefree
9.00-Reminiscing	2.00-Salon Hour
9.30-News	3.00-Easy Chair
9.45-Jewel Box	3.15-Rendezvous
10.00-Homemakers	3.45-Siesta
10.15-Souvenirs	3.55-Better Bus
10.30-Rhythm Rulers	4.00-Matinee
11.30-Farm & Home	4.30-Tea Dansant
12.15-Grain Reports	4.55-Navy Day
12.18-Brief Notes	

KVI, TACOMA (570 Kilocycles)

7.00-Devotionals	11.15-Bremerton
7.30-Park Clinic	11.30-School of Air
7.35-Varieties	12.00-Spanish
8.00-Breakfast News	12.10-Speed Queen
8.15-Bremerton	12.15-Headlines
8.30-Organ	12.30-By Herman's
8.45-Plain Bill	1.00-Grab Bag
9.00-Experience	1.30-Army Band
9.15-The Gumps	2.00-Happygolucky
9.30-Mary Marlin	3.00-Feminine
9.45-Mystic	3.30-Matinee
10.00-Hostess	3.45-Educational
10.15-Continentals	4.00-Playhouse
10.45-Newlyweds	4.30-Bremerton
11.00-Bookends	4.45-Dr Burns

KSL, SALT LAKE CITY (1,130 Kilocycles)

7.00-Melodies	11.30-School of Air
7.30-Shopping Hints	12.00-Payroll Builder
8.00-Serve & Save	12.30-By Herman's
8.15-Jennie Lee	1.00-Review
8.30-Melodies	1.30-Army Band
8.45-Plain Bill	2.00-Blue Velvet
9.00-Experience	2.30-News
9.15-The Gumps	2.45-Billie Bailey
9.30-Mary Marlin	3.00-Kaltenborn
9.45-Five-star Jones	3.15-Contralto
10.00-Home Counsel	3.30-Rhythm
10.15-Musical Revue	4.00-Radio Column
10.30-Savitt's Orc	4.15-Review
10.45-Internatl News	4.30-Jack Armstrong
11.00-Bookends	4.45-Orphan Annie
11.15-Happy Hollow	

Short Wave

All times Pacific Standard
(*Electric Recordings)

BRITISH BROADCASTING CORPORATION
TRANSMISSION No. 6

Stations—GSC, 31.32 metres (9.580 kcs.) GSD, 25.53 metres (11.750 kcs.). GSL, 49.10 metres (6.110 kcs.). (Two of the above are used.)

To-night

7.00 p.m.—Big Ben. "A Countryman's Diary."*
7.15—An Organ Recital by Aileen Bransden, from the Concert Hall, Broadcasting House.
7.45—The News.

To-morrow

7.00 p.m.—Big Ben. Interlude.*
7.05—Gossip Hour—Ninth Edition.*
7.45—The News.

TRANSMISSION No. 1

Stations—GSB, 31.55 metres (9.510 kcs.) GSD 25.53 metres (11.750 kcs.)

To-night

11.15 p.m.—Big Ben. Gossip Hour—Ninth Edition.*
11.55—"A Countryman's Diary."*
12.10 a.m.—A Recital by Garth Gainsford (Australian violinist).
12.30—"Musical Oleographs—No. 2: Songs of the Army and Navy."
1.00—The News.

To-morrow

11.15 p.m.—Big Ben. The Manchester Corporation Transport B.M.O. Orchestra; conductor, Arthur F. Hill.
11.45—The Annual Dinner of the Royal Empire Society (Bristol Branch).* The Rt. Hon. the Viscount Bledisloe, lately Governor-General of New Zealand, responds to the toast of "United Empire." Relayed from the Royal Hotel, Bristol.
12.10 a.m.—The BBC Empire Orchestra; leader, Daniel Melsa; conductor, Eric Fogg. Kate Winter (soprano).
1.10—The News and Announcements.

TRANSMISSION No. 9

Stations—GSD, 25.53 metres (11.750 kcs.) GSC, 31.32 metres (9.580 kcs.) GSB, 31.55 metres (9.510 kcs.) GSA, 49.59 metres (6.050 kcs.) (Two of the above are used.)

To-morrow

3.00 p.m.—Big Ben. "How's That?"*
3.40—A Pianoforte Recital by Edwin Benbow.
4.00—"High Spots—No. 1."
4.15—An Organ Recital by Aileen Bransden, from the Concert Hall, Broadcasting House.
4.45—The News.

Friday

3.00 p.m.—Big Ben. The Fellowes String Quartette.
3.45—Talk: "Revisited."*
4.00—The Radio Follies, Midland Concert Party, in a programme of sense and nonsense.
4.45—News and Announcements.

NOTE—Changes of schedule to permit the inclusion of topical talks and other matter suitable to the present crisis are frequently made after the publication by the British Broadcasting Corporation of the above programmes. All such changes are, however, announced on the news bulletin which forms part of each transmission.

WORLD-WIDE BROADCASTING FOUNDATION
W1XAL, BOSTON
(6,040 or 11,790 Kilocycles)

To-morrow

4.15 p.m.—Musical programme.
4.30—Amateur Photography—I: "Lights and Shadows in the Fall."
4.45—Modern Poetry—IV: "The Work of Edwin Arlington Robinson."
5.00—Musical programme.
5.30—Law for the Layman.
5.45—Earth Science—III: "Autumn Weather."
6.00—Musical programme.

ENTE ITALIANO AUDIZIONI RADIOFONICHE
2RO, ROME, ITALY
(Prato Smeraldo Station)
31.13 Metres (9,635 kcs.)

Friday

3.00 to 4.30 p.m.—The American Hour. Replies to listeners. Broadcast from the Turin studios of the opera "Nabucco" (Verdi). News in Italian. Italian dance music. News in English.

Naval Talks May Be December 2

Tokio, Oct. 23.—The Foreign Office to-day received a cable from the Japanese charge d'affaires in London stating the British government would like to call the proposed five-power naval conference on December 2 in London.

The Washington and London naval treaties provided for a conference this year in view of the expiration in 1936 of the Washington treaty signed in 1922. The Washington treaty was denounced, however, by Japan after last year's naval conversations in London.

EXECUTION IN SPAIN

Granada, Spain, Oct. 22 (Associated Press).—Manuel Vargas, the fifth man to be executed in Spain since re-establishment of the death penalty in 1933, died by this country's unique method of execution—garroting—yesterday at the hands of an official executioner from Madrid. He was a convicted slayer.

WILL HONOR MARK TWAIN

Special Programme to Be Broadcast Over CBS at Noon Friday

Governors Guy Park of Missouri, Henry Horner of Illinois, and Clyde Herring of Iowa, will pay tribute to the literary genius of Mark Twain during the Hannibal, Mo., Mark Twain Centennial Committee programme, which will be broadcast over the Columbia network on Friday, from 12 to 12.30 p.m., P.S.T.

Mark Twain was born in Florida, Mo., and educated in Hannibal.

The programme will open with the arrival in Hannibal of the Burlington Railroad's new Zephyr train, "The Mark Twain." Mis Nina Gabrilowitsch, the author's only granddaughter and the daughter of Ossip Gabrilowitsch, famous pianist-conductor, will christen the new train with water dipped from various points of the Mississippi River from New Orleans to its source.

Miss Gabrilowitsch also will present to the Mark Twain Museum the log book which her grandfather kept when he was a steamboat pilot on the Mississippi.

Ralph Budd, president of the Burlington Railroad, then will present the new Zephyr train to the midwest and describe its route along the banks of the great river through "Mark Twain land."

The speeches will be interspersed with music from a fifty-piece band and selections by a seventy-five-voice colored chorus singing levee songs. The announcer also will give word pictures of steamboats on the river and Jackson's Island in the distance where Tom Sawyer and Huck Finn often visited levee roustabouts at work. Winners of a recent tri-state character contest which was held to select persons best able to impersonate Tom, Huck and Becky, will make brief appearances before the microphone.

The festivities at Hannibal will comprise only one of many similar affairs to be held throughout the United States in observance of the 100th anniversary of Twain's birth. On Saturday evening, November 30, which is the author's birthday, the Columbia Broadcasting System will present another programme in his honor.

A list of recommendations for projects on which the $100,000 provincial loan might be expended is being drawn up by the special committee appointed for that work at the City Hall to-day. The committee will bring in a report on the different suggestions at the next council meeting.

GENERAL ELECTRIC RADIOTRONS

N-45
CANADIAN GENERAL ELECTRIC CO., LIMITED

JAMESON'S ELECTRICAL LTD.
1121 Douglas St. E 1171

B. C. ELECTRIC
Headquarters for Electrical Appliances
Douglas at Pandora Street
Fort at Langley Street

Victoria Daily Times

SECOND SECTION — VICTORIA, B.C., WEDNESDAY, OCTOBER 23, 1935 — SECOND SECTION

Scotland Defeats Ireland In International Soccer Match

THE SPORTS MIRROR

TWO MAJOR SPORTS events will be provided for the sports fans to-morrow. For the people who like football the opening local Intercity League fixture of the season will be presented at the Athletic Park, with Victoria United meeting the smart North Shore eleven. The local soccer bosses have selected a strong club for the game and with the visitors having a good outfit the exhibition should be worth seeing. For those people who like speed and lots of thrills the Victoria Motorcycle Club will put on its annual hillclimb at Mount Douglas. These daredevils on their iron steeds put on a grand show and anybody who attends is certain to get plenty of entertainment.

When Mackenzie King's new Liberal administration takes charge of the country's affairs his party will embrace two figures noted in sport over a span of nearly sixty years. One of them, Mayor Dr. Matthew McKay, Pembroke, member-elect for North Renfrew, at seventy-nine years of age, will be one of the oldest members of the incoming Parliament. More than half a century back, Dr. McKay distinguished himself in the field of athletics, winning prominence in track and field sports and later achieving a fine reputation as member of Queen's football teams of that era.

* * *

Later in Pembroke he captured that town's lacrosse team in the days when lacrosse was Canada's national game and flourished as the leading summer pastime. The years have dealt kindly with Dr. McKay, who retains excellent health and carried on a vigorous campaign this year.

* * *

Most noted in modern athletics, of course, is Hughie Plaxton, who will represent Trinity riding, Toronto, for the first time. As a member of the famous Varsity Grads, Plaxton was regarded generally as one of the finest amateur hockey players in the game.

Did you know that the Detroit Tigers used to be known as the Wolverines, and that it was a newspaperman who was responsible for the change in their present name? Writing in The Windsor Star, Vern McGeer quotes President Navin as saying:

"The nickname of the Detroit Baseball Club was the contribution of a sports writer. The late Phil Reed, a baseball writer in Detroit in 1901, raised strenuous objections to the club's nickname of those days, Wolverines. Said it was too long for the headlines in his newspaper. In fact, he insisted that the nickname should be changed. He was very serious about the whole affair, so I told him to go out and find a better name for the team if he could.

In those days the Detroit players wore yellow and black-striped stockings. That gave Reed an idea. He promptly renamed the team the Tigers. He started to use the name in his paper. Others picked up the shorter name in preference to Wolverines. All Detroit teams have been known as Tigers ever since."

Seriously alarmed at the standing of France in the international sporting world, M. Ernest Lafont, French minister of public health and physical education, is to open a government campaign to improve it. Announcing his plans, the minister declared that the reasons for the present sad position of France in sport were varied. He had obtained certain sums of money from the 1936 budget, but was not enough. Public enthusiasm was needed.

"The defeat at athletics by Germany has served at least to create a stir in the French public," he said, "and now is the time to profit by it."

Accordingly, the government plans to encourage and build sports stadiums all over the country, to establish closer contact between the health department and the war office so that a higher level in games may result in the army, and also to study university games. Contests on the lines of the Budapest University games are envisaged. In the meantime efforts will be made to make the public sports-minded by the use of the radio.

* * *

M. Lafont's statement follows a bitter press attack on the government, which it holds responsible for France's miserable showing in recent sporting events.

"The Davis Cup, which we had finally regarded as our own, is now in England," said The Excelsior. "The British don't seem very keen to abandon it, and if they do give it up it certainly won't be to us, for the Lacostes and the Borotras have come to the end of their career, and have not been replaced. There is no one else in sight.

"It is the same with rugby football. The fact that we no longer play Britain has struck a hard blow at the popularity of this sport.

"In motor racing we have passed in the space of a few years from the top to the bottom."

All sections of the press are seriously alarmed at the prospects of France finding even a moderately representative team for next year's Olympic Games.

"Better to scratch than to be once again beaten on the sports field 'as we continue to be beaten,' declares Sera Martin, the famous French athlete. "Enter the Olympic Games in such a state? No, never."

Buchan Scores Deciding Goal In Fierce Tilt

Score Is 3 to 2 in Match Before Small Crowd at Belfast; Conditions Bad

HARRISON AND SHEARER STAR

Canadian Press

Belfast, Oct. 23.—The Scottish League won a close 3 to 2 victory over the Irish League in an inter-league soccer tilt played before 5,000 spectators at Windsor Park to-day. The game was played under unfavorable conditions, the field being heavy after thirty hours' continuous rain. The crowd was the smallest on record for a similar fixture in this city.

A shaky Irish defence let the visiting players in frequently in the first half and Harrison, Hamilton Academical's forward, put the Scottish league two up at the interval. In the second forty-five minutes the Irish Leaguers showed up much better and Shearer, Derry City centre forward, put the score level with two fine goals.

The winning goal was netted five minutes before the end by Buchan, Glasgow Celtic player, in a desperate raid on the Irish goal.

The match started in a drizzling rain. Harrison opened the scoring after four minutes' play The Scots displayed clever footwork and hemmed their opponents in their own half. There was another narrow escape for the Irish team when Scott fisted a big kick towards Mooney, but Millar cleared in the nick of time.

In a raid on their opponents' goal the Irish forwards did well and Dawson was called on to save a couple of shots by Jones, Scotland's second goal was also scored by Harrison, who easily converted a centre from Buchan. The Irish goalie later saved brilliantly from Mooney, who shot at close range.

SECOND HALF

On the resumption the Irish players had the better of the exchanges. After fast end-to-end play an exciting scrimmage occurred in the Scottish goal and Dawson saved three shots in rapid succession. Eventually Shearer made it 2 to 1 when he rifled a pass from Gowdy into the net.

Offside tactics kept the Scots on the defensive and their opponents attacked fiercely in an effort to get the equalizer. Finally McCleery placed the ball into the goal mouth and Shearer scored his second goal. Five minutes from time Buchan gave the Scottish League victory by scoring from a breakway.

The teams:

Irish League—Scott, Belfast Celtic; Millar, Glentoran; G. Allen, Cliftonville; McCullouch, Belfast Celtic; Jones, Lindfield, McCleery, Linfield, Keronghan, Belfast Celtic; Gowdy, Linfield, Shearer, Derry City; Weldon, Distillery; Kelly, Derry City.

Scottish League—Dawson, Rangers; Anderson, Hearts; Cummings, Partick Thistles;, Massie, Hearts; Simpson, Rangers; Paterson, Celtic; Crawford, Queen's Park; Buchan, Celtic; Armstrong, Aberdeen; Harris, Hamilton Academicals; Mooney, Airdrieonians.

ANGLERS LAND FIFTEEN TROUT

Trout fishing in the Cowichan River, below Riverside, is excellent at present. W. Christopher, of Monteith's fishing tackle store, View Street, and Dr. M. W. Thomas yesterday landed fifteen fine rainbow and cutthroat trout on the bucktail fly, the largest being three pounds. They finished up their day's fishing at Cowichan Bay, where they landed five fine Cohoe salmon. Their total catch weighed sixty pounds.

Sports Events On To-morrow

To-morrow's sports events will include two soccer matches and the annual hillclimb of the Victoria Motorcycle Club.

Starting times, location and contending teams follow:

SOCCER

Wednesday League

10.30 a.m.—Hudson's Bay vs. James Bay Wanderers at Heywood Avenue.

Intercity League

2.30 p.m.—Victoria United vs. North Shore at Athletic Park.

2.30 p.m.—Annual hillclimb of V.M.C. at Mt. Doug.

In addition competitions will be staged at all the local golf clubs while a tournament will be held at the Burnside Lawn Bowling Club.

MILLER GETS TOUGH BATTLE

World Featherweight Champ Extended to Decision Vernon Cormier

Boston, Oct. 23.—Freddie Miller, stylish Cincinnati southpaw, had to use all of his great skill to defend his featherweight title against slugging Vernon Cormier, Worcester, in a blistering fifteen-round championship bout yesterday evening at Boston Garden.

The aggressive challenger kept Miller on the run from bell to bell, and the champion took many a solid clout as he coolly boxed his way to a unanimous decision and the paltry $1,500 that represented his 30 per cent slice of the championship gate.

It has been forty years since a 126-pound champion defenced his crown in Boston, and since then, judging from the slim turnout, the faithful hereabouts have lost interest in the little fellows. The Massachusetts Boxing Commission reported a crowd of 4,301 and a gross gate of $6,636.

HEAVY ATTACK

Cormier, who has been campaigning in Australia and the near east during the last year, appeared to base his title hopes on a knockout. He rushed savagely and carried a heavy attack to the champion's head. These tactics, enabled him to score heavily in four of the fifteen rounds.

Miller, however, had more than enough skill to frustrate such a lusty campaign. His shifty feet carried him out of many a dangerous spot and many times, when Cormier had a furious barrage going, he forced the challenger to cease firing by hooking a sharp right to the head and shoveling a heavy left to the body.

Miller, reputed to have had difficulties making his 124¾ pounds, did not seem to suffer. Cormier came in only a half-pound under the 126-pound limit.

HENRY WOODS GAINS DRAW

Comes Back After Knockdown to Split Decision With Cecil Payne

Seattle, Oct. 23.—A smash to the canvas, eleventh of a series, pounded a new idea into the dusky head of Henry Woods, Yakima's state lightweight champion. He came back yesterday evening to box his way to a draw against Cecil Payne, Louisville, Ky., in a ten-round bout.

When they met a year ago, the negro tried to slug, and he bounced seven times. In this second engagement, Woods dropped three times, but it was no fault of Payne's.

The negro started out to box and gained a slight lead. In the fifth, he let loose with some haymakers. One hit, but it was the wrong one. Woods hit the floor. The negro "caught on," refused to be trapped again and jabbed out enough points to break even.

Woods weighed 137 and Payne 134.

STRANGE AS IT SEEMS —By John Hix

Arsenic and many of its compounds are extremely poisonous—the white, flour-like oxide of arsenic is used frequently in poison murders. Metallic arsenic is perhaps harmless, but taken internally it becomes an oxide with poisonous results.

Strange as it seems, however, there is a large group of peasants in the Austrian province of Styria who habitually eat enough poisonous arsenic every day to kill ten men—and not only that, this lethal substance seems to give them health and fairness never possessed by those who do not form the habit. The men claim greater strength and hardiness because of their poison eating, and the women attribute their beauty to it. The results seem almost to prove the contention—for the men are tall and strong, and the women are noted for their beauty. Deprived of their arsenic they soon lose their vigor and strength.

Some medical authorities believe that these peasants acquire an immunity to the harmful effects of arsenic through an antitoxin which is developed within them. Arsenic has its place in medicine, and is widely used in treatment of anemia, some forms of dyspepsia, certain skin diseases and other diseases. Poisoning from it, however, may result from its handling in the manufacture of products containing arsenic.

Simon Newcomb, one of America's most noted astronomers, discovered that the moon seemed to be lagging behind its scheduled course. For years he searched lunar records, delving into records of the past until, in 1883, he discovered an error that had been made in calculations in 1675. This error had thrown off all lunar predictions for more than two centuries.

Competition At Burnside Greens

A special sweepstake competition will be staged at the Burnside Club to-morrow afternoon, it was announced yesterday. W. Washington, the green warden, will welcome bowlers to the opening of the winter green. The draw for the Thanksgiving Day meet will be made at 2.15, with a limit placed on the entry list, which will be closed after twenty-four have been received. Thereafter the upper green will be open for play every suitable Wednesday, Saturday and Sunday afternoon until April 1.

The Lower Island Juvenile Football Association will hold a meeting this evening in The Colonist board room at 7.30. All team delegates are asked to be on hand. Previous to the meeting the ways and means committee will gather at 7 o'clock.

Linder Wins Bronk-riding

New York, Oct. 23.—Canada's champion all-round cowboy, Herman, Linder, Cardston, Alta., won yesterday's evening's bronk-riding contest with saddle at the Madison Square Garden rodeo.

CITY WILL MEET

A reorganization meeting of the Victoria City second division players will be held at 848 North Park Street this evening at 8 o'clock. All of last year's players and others interested are asked to attend. Bert Weatherall, who managed the club last season, is back in the city after a prolonged absence in the north and will be in charge of the meeting.

New Soccer Loop Will Be Formed

Three teams have already signified their intentions of joining the proposed Boys' Football League, which is being organized by the Victoria Boys' Work Board.

Any church or Sunday School Boys' group or club is eligible to enter teams in this new loop, and those figuring on entering the league are asked to telephone their entries to G 3565 or mail them to Charles Clarke, 316 Douglas Street, as soon as possible.

A meeting will be held in the near future to name officers of the newly organized league, also to choose referees and arrange a schedule.

St. Paul, Oct. 23.—Charley Retzlaff, Leonard, N.D., heavyweight, outslugged Ford Smith, Kalispel, Mont., to win a ten-round referee's decision here yesterday evening. Retzlaff weighed 194, Smith 209.

NATIONAL HOCKEY LEAGUE, SCHEDULE 1935-6

FOR HOME GAMES READ ACROSS :-: FOR AWAY GAMES READ DOWN

READ	CANADIENS	MONTREAL	TORONTO	N.Y. AM'R'CANS	N.Y. RANGERS	BOSTON	DETROIT	CHICAGO
CANADIENS	THE	Dec. 3 Dec. 21 Jan. 9 Feb. 29	Nov. 19 Dec. 26 Jan. 30 Mar. 12	Nov. 23 Jan. 16 Feb. 22 Mar. 3	Nov. 12 Jan. 18 Feb. 11	Dec. 12 Jan. 4 Feb. 6	Dec. 7 Feb. 1 Mar. 14	Dec. 19 Jan. 23 Feb. 18
MONTREAL	Nov. 21 Jan. 25 Feb. 4 Mar. 21	TIMES	Dec. 17 Jan. 2 Feb. 13 Mar. 17	Dec. 5 Jan. 11 Feb. 4 Feb. 15	Dec. 14 Jan. 14 Mar. 10	Nov. 16 Dec. 28 Feb. 27	Nov. 30 Feb. 20 Mar. 7	Nov. 26 Jan. 28 Feb. 25
TORONTO	Nov. 30 Jan. 11 Jan. 21 Mar. 7	Nov. 23 Jan. 4 Feb. 22 Mar. 14	FOR	Nov. 9 Dec. 21 Feb. 8 Mar. 21	Nov. 16 Dec. 28 Feb. 25	Dec. 19 Jan. 18 Mar. 19	Dec. 14 Jan. 25 Feb. 15	Dec. 7 Feb. 1 Feb. 29
N.Y. AMERICANS	Nov. 17 Dec. 29 Jan. 14 Feb. 13	Dec. 26 Jan. 19 Jan. 30 Feb. 18	Dec. 10 Jan. 23 Feb. 6 Mar. 10	ALL	Nov. 28 Jan. 5 Mar. 15	Nov. 30 Jan. 26 Mar. 1	Nov. 21 Dec. 19 Mar. 5	Dec. 15 Jan. 9 Mar. 19
N.Y. RANGERS	Dec. 17 Jan. 28 Feb. 16	Dec. 8 Dec. 31 Feb. 2	Nov. 14 Jan. 16 Mar. 3	Dec. 12 Jan. 2 Mar. 8	THE	Nov. 24 Dec. 22 Jan. 12 Feb. 9	Nov. 19 Jan. 7 Feb. 4 Mar. 12	Nov. 28 Jan. 21 Feb. 20 Mar. 17
BOSTON	Dec. 15 Jan. 1 Mar. 17	Dec. 10 Jan. 21 Mar. 3	Nov. 26 Jan. 14 Feb. 4	Nov. 19 Feb. 2 Feb. 25	Dec. 1 Dec. 26 Feb. 22 Mar. 22	LATEST	Dec. 17 Jan. 28 Feb. 18 Mar. 10	Dec. 3 Jan. 7 Feb. 11 Mar. 15
DETROIT	Nov. 28 Jan. 5 Mar. 1	Dec. 22 Jan. 12 Feb. 11	Nov. 24 Jan. 19 Mar. 15	Dec. 8 Feb. 23 Mar. 22	Nov. 10 Dec. 15 Jan. 23 Feb. 27	Dec. 5 Dec. 29 Feb. 13 Mar. 8	SPORT	Nov. 14 Dec. 25 Jan. 30 Mar. 19
CHICAGO	Dec. 1 Jan. 12 Mar. 5	Nov. 24 Jan. 5 Mar. 12	Nov. 21 Feb. 2 Feb. [illegible]	Nov. 7 Dec. 22 Feb. 9	Nov. 17 Dec. 29 Jan. [illegible]	Dec. 8 Jan. 19 [illegible]	Dec. 12 Jan. 1 [illegible]	NEWS

CAGE SQUADS MEET TO-NIGHT

Three cage fixtures, which promise to be fast and interesting, will be presented this evening by the Victoria and District Basketball League in the High School gym. The main tilt on the evening's programme will bring together West Saanich Mercantiles, formerly West Road, and Tillicums, Senior B quintettes. Kingham Gillespie will stack up against Lynn Patrick's Aces in the second feature on the card, in an intermediate A division match. The opener at 7.30 o'clock will see Walter Yeaman's Unitys battle against Jack Taylor's Kreses, in a women's fixture.

WORLD SERIES SLICE IS BIG

Each Member of Champion Detroit Tigers Receives Cheque For $6,544.76

Chicago, Oct. 23. — Baseball Commissioner Kenesaw Landis yesterday sliced up the biggest world series player melon in the history of baseball, giving each of the world's championship Detroit Tigers a cut worth $6,544.76, but he withheld the losers' shares belonging to Chicago Cubs.

Although many observers suspected the Cub cut, worth $4,198.52 to each player, was held back for fine levying purposes because of their arguments and battles with American League Umpire George Moriarty, the commissioner explained the delay by saying "we haven't had time yet to mail their cheques out."

"Do you plan to fine any of the Cubs for their battles with Moriarty?" he was asked.

"If anything is to be announced along that line, you'll hear about it in plenty of time," he parried.

In receiving $6,544.76 apiece, the Tigers beat the former high individual cut obtained by New York Giants as winners of the 1923 series over New York Yankees. Each of the 1923 Giants received $6,143.49.

Money was distributed to other players on second, third and fourth place clubs as follows:

New York Yankees and St. Louis Cardinals, each club $29,802.02; Cleveland Indians and New York Giants, each $19,868.01; Boston Red Sox and Pittsburgh Pirates, each $9,934.

JEWS CANNOT GET TRAINING

Is Their Biggest Handicap to Participation in 1936 Olympic Games

By A. D. STEFFERUD

Associated Press Staff Writer

Berlin, Oct. 23.—Two answers are given the question "Can Jews in Germany participate in the 1936 Olympics?"

One is that the German Olympic Committee, speaking from an international viewpoint, is autonomous and can, if it will, bar Jews without assigning a reason.

The other involves the query, "Can Jews in Germany train freely?" Jews attach greater significance to this, for in it lies the point whether Jews are given opportunities to prepare themselves for tryouts.

Jews assert that while the federal sports leader's regulations provide for the pre-Olympic training of Jewish clubs, functionaries, including storm troopers and secret police, make impossible the proper preparation of Jews.

In nearly all communities, Jews point out, swimming pools may not be used by Jews. In most cities the use of halls and athletic grounds is denied Jews. Jewish athletic organizations have been forced to disband. No reason was given.

Because of these considerations, Jews say, participation of members of their race is practically impossible.

They admit that the training of their youths has been out of the question in the last two years because they cannot compete against Aryans and that hindrances to good performances—such as "moral and mental oppression"—are placed before the few Jews that in previous months were permitted to compete against Aryans.

Plans Advance For Title Rugby Series

Holding of Canadian Championship Play-downs For English Code Squads Quite Possible For Next Season; Prairie and Eastern Unions Give Views

Officials of the Canadian Rugby Union here to-day were closer to the drafting of plans for a national play-off series in the English ball-carrying code, following the reception of data on playing arrangements in the unions beyond British Columbia.

F. N. Cabeldu, secretary of the Canadian group, advanced the plan of instituting play-offs in the east for eastern aspirants with playing seasons of similar duration and matches in the west to decide sectional champions in this division.

Owing to the conflict in seasons, the possibility of the national championship play was virtually limited to some time in November. That would remove the scheme from this season's calendar, unless some means of overcoming the obstacle were devised by the union leaders. However, the general idea is still very much of a live issue, Mr. Cabeldu stated. If the series cannot be staged during the present season, it should be arranged for the beginning of the 1936-37 year, he stated.

In order to secure the information required to arrange the proposed series, the Canadian Rugby Union circularized the different provincial unions asking for data on their playing seasons, the number of grounds they had available, the number of clubs in each union and the possible gate for national championship games.

OTHER UNION'S VIEWS

From the province of Quebec English Rugby Union came the following reply:

"The playing season extends from September 1 to November 25.

"A representative game for any good result should be staged not before September 15 nor after November 1, due to the vagaries of the weather.

"The M.A.A.A. have been extraordinarily generous to us in the matter of grounds and on the terms given in the past, no complaint can be found.

"Attendance would depend largely on publicity and rival attractions. If staged prior to September 20, the series could be free of the latter and it would be reasonable to expect 1,200 to 1,500 people, say a gross gate of $750.

"In 1931 we undertook to guarantee $2,000 for such an event, but in light of present conditions, 40 per cent would be the limit."

From the British Rugby Union of Manitoba came the following letter:

"The Manitoba season is very short and only extends from about the last week in April to the first week in June."

The Moose Jaw Rugby Football Club replied: "The playing season is from April to June and the commencement of play is governed largely by the weather.

"Regarding grounds and accommodation, Regina has a field with a seating accommodation of 8,000, Moose Jaw's playing park has seating accommodation for 2,000.

"Moose Jaw has one club in the union. Regina has two. Regina has also three junior clubs composed of players under twenty-one.

"It would be difficult to judge what attendance might be expected, but we believe with proper advertising and good weather that the attendance should be good."

British Columbia's rugby union stated:

"Grounds at Vancouver include Brockton Point oval, with covered stands, furnishing seating accommodation for 1,700 and enclosure, capable of holding 3,000, with many other grounds without stands.

"Eight playing clubs are operating with sixteen teams and twenty school teams also play rugby.

"Victoria has five grounds, including the Athletic Park, which has a covered stand seating 850 and enclosure, capable of containing 3,000.

"Seven clubs are operating with twelve playing teams as well as fourteen school teams.

"Nanaimo has one club with one team and Cowichan, one club with one team.

"The season extends from the beginning of October to the end of March.

"The last three years have been disappointing financially, but if a national team came through we could depend on getting good financial support."

Al Zimmerman and Scotty Campbell Head P.N.W. Golf Rankings

Jimmy Todd Gets Tenth Position In Amateur List

Is Only Victoria Player Mentioned; H. Given Second Among Amateurs

FREDDIE WOOD PLACES NINTH

By FRANK G. GORRIE
Associated Press Sports Writer

Seattle, Oct. 23.—Just for the sake of starting an argument, if for no other, reason, we herewith submit to rank the Pacific Northwest professional and amateur golfers for 1935.

Basing the selections in actual performances during the season, where possible, honors are awarded to Al Zimmerman, Portland, as the No. 1 professional, and to Albert (Scotty) Campbell as the ace of the amateurs.

Of course the argument can start right there. Friends of Neil Christian, Yakima, will point to his best total score cards in the Washington State and Pacific Northwest open tournaments, and Harry Givan, Seattle, deserves great credit and consideration for his sensational play in the United States amateur.

Although Christian had a lower total of strokes in the two tournaments in which both he and Zimmerman clashed, Al's big margin of victory over the Yakima star in the playoff of the Northwest should give him the edge. For the 144 holes played in the two meets, Christian tallied 579 and Zimmerman 585.

It was about the same situation between Campbell and Givan, Seattle's "golfing twins." Scotty won the Pacific Northwest amateur for the second time by nosing out Givan at an extra hole in the finals, and scored the lowest card of the whole country in the district qualifying meets of the U.S. amateur, but Givan made the ranking task a touch assignment by traveling farther in the U.S. amateur proper.

Eddie Hogan, Portland, is awarded third place over Leslie Leal, Bellingham, among the simon-pures, because he finished second in the Pacific Northwest open, reached the quarter-finals in the Pacific Northwest amateur and qualified for the U.S. amateur. Leal captured the state crown, but it was the only major tournament in which he competed.

Jimmy Johnson, Tacoma, the promising professional who died last week of blood poisoning, won the state open championship and third place among the pros. He had a double-tournament total of 589, only four strokes behind Zimmerman.

The first twenty of each division were selected as follows:

Professionals—1, Al Zimmerman; 2, Christian; 3, Johnson; 4, Emery Zimmerman, Portland; 5, Walter Pursey, Seattle; 6, Ted Longworth, Portland; 7, Chuck Congdon, Seattle; 8 Gordon Richards, Seattle; 9, Freddie Wood, Vancouver, B.C.; 10, Vern Torfin, Tacoma; 11, Dave Black, Vancouver; 12, Don Sutherland, Vancouver; 13, Willie Price, Longview; 14, Joe McAuley, Walla Walla; 15, Bob Connolly, Seattle; 16, Cliff Groven, Tacoma; 17, Jimmy Mason, Walla Walla; 18, Jack Martin, Tacoma; 19, Bill Miller, Spokane; 20, Ken Tucker, Olympia.

Amateurs—1, Campbell; 2, Givan; 3, Eddie Hogan, Portland; 4, Leslie Leal, Bellingham; 5, Dick Haskell, Seattle; 6, Clyde Finlay, Seattle; 7, Don Moe, Portland; 8, Chan Egan, Medford, Ore.; 9, Bud Ward, Olympia; 10, Jimmy Todd, Victoria; 11, Harold West, Chehalis; 12, Dr. O. F. Willing, Portland; 13, Johnny Shields, Seattle; 14, Henry Hjert, Seattle; 15, Ken Storey, Spokane; 16, Carl Jonson; Seattle; 17, Warren Priem, Seattle; 18, Al Harrington, Yakima; 19, Bob Gourlay, Seattle; 20, Bill Kinkella, Seattle.

PROPOSE PLAN FOR SPAWNING

Local Anglers' Association Trying to Overcome Goldstream Problem

At a meeting of the Victoria-Saanich Inlet Anglers' Association held recently, a committee of three, consisting of Roger Monteith, W. J. Halliday and E. L. Tait, was appointed and authorized to look into the matter of bettering spawning conditions for salmon in Goldstream by equalizing the flow of water day and night.

In the daytime the stream, which is very flat now, has no more than four or five inches of depth in part, therefore not giving the thousands of salmon a chance to get up stream to spawn. However, during the night the city powerhouse at Goldstream pumps water into the reservoir, which overflows after it is full and provides ample water for the stream. The fish take advantage of this flow and swim far up stream, but at daylight the powerhouse is turned off and without the overflow from the reservoir, the stream subsides to its daily trickle and consequently the fish are left high and dry to die before they have spawned.

The committee will approach the city on the question of equalizing the flow of water night and day throughout the spawning season.

Goldstream is the centre of the spawning grounds, which supplies Brentwood Bay with its salmon, and if this situation is not dealt with in the proper way, it will result in a marked decrease in the fishing in Saanich Arm, which is one of the island's greatest tourist attractions.

It has been suggested that failing to gain a satisfactory solution to this problem the committee will approach the Fisheries Department for permission to organize a number of local anglers with shovels and dig a fair-sized channel along the centre of the stream bed and thus give the fish enough depth to get upstream.

W. & J. WILSON
MEN'S AND BOYS' CLOTHES
Jaeger Woolens — Burberry Coats
Established 1862
1217 Government Street Phone G 5013

Couture Signs With Canadiens

Quebec, Oct. 23.—Lolo Couture, Sorrell topped right winger with Chicago Black Hawks last winter, has signed to play with Canadiens this season, Ernest Savard, president of the Montreal Hockey Club announced to-day.

ICE GOSSIP

Perhaps the fact the football and hockey seasons are overlapping accounts for Chicago Black Hawks and Detroit Red Wings defencemen donning rugby helmets to protect them from injury. Forwards may wear the gear if they wish but defencemen must.

The orders yesterday from Clem Loughlin, manager of Hawks, and Jack Adams of Detroit, recalled efforts made two seasons ago when Ace Bailey was injured to have all National League players equipped with the protectors.

Boston Bruins were ordered then to wear the gear and they have retained it. Players on other teams found it too heavy and warm. They pleaded it made it harder to distinguish them, and none of the clubs but Boston insisted.

Adams introduced another training gadget yesterday when he set up a target for his sharpshooters. It's a canvas contraption about the size of a regular net with holes in the spots hardest to hit. Adams is offering prizes for the best marksmanship.

Some Montreal Maroons are trying another new stunt in their training at Winnipeg. Figuring it will strengthen their legs, Lionel Conacher, Earl Robinson and Baldy Northcott started cycling yesterday. They spent two sessions on bicycles and covered ten miles

Maroons have twenty-one players now and two may be sold to New York Rangers. Lester Patrick would not confirm a report he was angling for two unnamed forwards practicing with Gorman's team.

The Montrealers also may send Sammy McManus and Bill Mackenzie to Windsor Bulldogs

Earl Seibert, big Ranger defenceman, and Aurel Joliat, veteran Montreal Canadien left wing, are the early season's most prominent holdouts. Manager Sylvio Mantha of Canadiens doesn't seem to be worrying about Joliat's absence. He is satisfied with Habitant's practices.

Newcomer to the big league may be Roy Conacher, seventeen-year-old brother of Lionel of Maroons and Charlie, Toronto's star right wing. Art Ross said at the Boston Bruins' Saint John camp yesterday the Toronto youngster is headed for the big time.

BILLIARDS

CITY LEAGUE

Elks Club		Army and Navy	
F. Fitzsimmons	250	W. Crowther	210
A. J. Patton	250	J. Food	246
E. Edwards	250	C. Butler	107
Total	750	Total	563

Elks won three games

J. WENMAN GETS CASE OF PIPES

... the annual meeting of the Victoria Cricket Association held on Monday evening J. Wenman was presented with a beautiful case of pipes, suitably engraved, in appreciation of his untiring interest in the game. This was in addition to the handsome illuminated address.

Zaharias Likes His Spaghetti

burly Denver Greek who will battle Hans Schroeder, German, in the five eight-minute semi-windup of Friday evening's wrestling card at the Tillicum gymnasium. Zaharias won his first bout here last Saturday and went over big. Schroeder will be making his initial appearance in this city. The eight ten-minute round man event will see Jack Forsgren, Vancouver heavyweight, meet Brother Jonathan, husky Mormon from Salt Lake City. The first bout will start at 8.45 o'clock. Included on the card will be a return match between George Lowe and Bing Wong, colorful local Chinese grapplers.

Hockey Champions Train Big Squad

Twenty-one Players Turn Out With Montreal Maroons at Winnipeg; Lester Patrick After New Forwards; Five Amateurs Sign Contracts With Toronto Leafs

Winnipeg, Oct. 23.—Without worry or a care, Tommy Gorman, leader of the Stanley Cup holders, Montreal Maroons, sailed forth with his players in training here yesterday.

He smiled because he found an overabundance of professional talent in his camp. Cy Wentworth, husky defenceman, reported yesterday. With twenty-one players on the list, Gorman intimated he would only carry fifteen men in the National Hockey League this year.

"Lester Patrick of New York Rangers would like to get two forwards and Windsor Bulldogs, in the International circuit are hoping to have Sammy McManus and defenceman Bill Mackenzie this year," Gorman said. He declined to name the forwards Patrick wanted or any other player wanted to bolster other N.H.L. teams.

Of the four amateurs trying for berths with the Maroons, two have made an impression with Gorman. Eddie Wares, sturdy player from the Alberta foothills, and Kenenth Grivel, Toronto, are likely prospects. Wares previously distinguished himself in sport as a rugby player, being responsible for the western Canada junior gridder honors going to Calgary Altomahs in 1933.

Winnipeg, Oct. 23.—Lester Patrick, New York Rangers mentor, yesterday declined to deny or confirm that he was negotiating with Tommy Gorman, Montreal Maroons, for two forward players to bolster his team, which is holding its pre-season workouts here.

Rangers and their farm team, Philadelphia Ramblers of the Canadian-American circuit, had separate workouts yesterday. After brushing up on the fundamentals of the Patrick hockey system the last two days, they were to begin their first heavy scrimmage work to-day. Lynn Patrick suffered a cut above the eye yesterday.

Earl Seibert, a big defenceman, remains the only Ranger holdout. Word was received from Bun Cook, Lac Vert, Sask., that he would be here to-day.

Following this week's scrimmaging, Rangers will leave for Calgary where they will play three exhibition games in that city's new artificial ice arena. Patrick wil. take only the sixteen men of his squad, leaving Ramblers here to continue their workouts. Ramblers engage Maroons in an exhibition game next week and then Rangers tackle them in two games before they leave for the National Hockey League season.

Quebec, Oct. 23.—Negotiations are under way for the purchase of right winger Harold Tabor, it was announced yesterday by Manager Sylvio Mantha of Montreal Canadiens as he put his troops through practice sessions at the arena here. Tabor was with Seattle in the Pacific Coast League last season and is an Ottawa boy.

"I like Tabor's style and the boy likes our club," said Mantha. "If we can strike a reasonable arrangement with Seattle, Harold will be ready to sign a Canadien's contract."

Kitchener, Ont., Oct. 23. — Five youths who starred in amateur hockey circles in Toronto and Hamilton last year have turned professional, Coach Dick Irvin of Toronto Maple Leafs, in training here, announced yesterday.

This announcement was coupled with one that the "Blues" and "Whites" as the squads clashing in a series of exhibition games within the next two weeks will be known, will play for the Ace Bailey Trophy. Only the games to be played in Hamilton, Midland, Kitchener and Toronto will count, those in London, Buffalo and Syracuse bringing Leafs into contention with the international teams of those cities.

Jack Howard, Hamilton Tiger defence star, and Norval Fitzgerald, his forward team mate, have signed professional contracts, in addition to three Toronto boys, George Parsons and Normie Mann, forwards, and Jimmy Fowler, defenceman.

CENTENNIALS CAGE VICTORS

Defeat First United 47 to 15 in Juvenile Basketball League Fixture

Chalking up thirty-six points and holding their opponents scoreless, in the first canto, Centennials, smooth-working juvenile quintette, coasted to an easy win over the First United squad, by a 47 to 15 score, in a Royal Juvenile Basketball league fixture played yesterday evening in the Centennial gym.

George Hampton took the scoring honors, when he scored a total of sixteen points, which included seven field goals and four foul shots. J. McGary gained an even dozen and G. Harknett garnered ten. James chalked up eight points for the losers.

Shamrocks and Terriers will battle at Lake Hill this evening at 7.30 o'clock, while to-morrow Jones Boys will meet West Road at the Memorial Hall at 6 o'clock. On Friday the Oak Bay Merchants will stack up against St. Louis College at the Memorial Hall at 6 o'clock.

Alex MacDonald handled the whistle.

The teams and scores follow:

First United—Horne, James 8, Beere, Kitchie, Robertson 4, Restall, Fricker 3

Centennials—Couch 3, Hampton 16, McGary 12, Harknett 10, Travis, Minnis 2, Okell 4.

OAK BAY GOLF

Miss Mary Campbell and Mrs. Edgell were the winners in the monthly par competition held yesterday at the Victoria Golf Club. The former finished 1 down to win A class and the latter was 2 down to top the B section.

Oshawa, Ont., Oct. 23.—Jeff Kalbfleisch, with St. Louis Eagles last year and an amateur star of Niagara Falls, was purchased by the New York Americans from the National Hockey League, Manager "Red" Dutton announced yesterday evening. Kalbfleisch was to report here to-day.

Golden Spurs To Leading Jockey

San Bruno, Oct. 23.—The jockey who wins his spurs" at Tanforan this season will have something to talk about—for they will be golden spurs and well worth winning. J. W. Marchbank, directing owner of Tanforan, announced yesterday that he would put up a pair of golden spurs as the prize to go to the leading jockey at the fall meeting, which ends November 11.

TABLE TENNIS

The Redwing aggregation of celluloid stars nosed out The Daily Times team in a first division match of the Table Tennis League yesterday evening.

In a ding-dong struggle, with The Times leading at one time 5 to 3, the Redwings took the match 9 to 7.

Strangely enough, the first match decided the game. Mabee broke through Stursberg's five-point lead, to score the only win outside the two left-handers, Tulley and Browne-Cave, who proved invincible to the newspaper men.

The players and games won follow: Times, P. Stursberg 1, Jarvis 2, Rigby 2, R. Stursberg 2. Redwings, Tulley 4, Mabee 1, White 0, Browne-Cave 4.

* * *

The league-leading Glenshiel team trounced a weakened Melrose squad 13 to 3 on the paint company's table.

Without McGregor, Whittingham English star, was the only real challenge to the hotel boys and he succeeded in beating Lionel Cox, last year's runner-up in the city championship.

Gordy Gray and Eric Cox came through with honors winning four games each.

The players and games won follow: Melrose, Whittingham 2, Chattel 0, Butcher 0, Eden 0. Glenshiel, E. Cox 4, L. Cox 3, McIntyre 2, G. Gray 4.

* * *

The Vancouver Island Coach Lines squeezed out a win against the Queergnts on the latter's table.

Norm McConnell scored a shut-out for the losers, while all members of the drivers' squad fared equally well.

The players and games won follow: Queergnts, Barber 2, N. McConnell 4, Phillips 0, A. McConnell 1. Coach Lines, Pendray 2, Ross 2, Hurst 3, Devine 2.

* * *

The match between the Royal Arcanum and the Chinese Students was postponed.

* * *

In second division matches On-We-Goes trounced the Elks 12 to 4, Royal Arcanum No. 2 dropped a close count to the Civil Servants 7 to 9, and Y.M.C.A. defeated Mount Douglas 15 to 1.

Players who won all four of their matches were Slydell for the On-We-Goes, Stewart for the Arcanum and Simpson, Lynch and Riddell for the Y team.

The Gordon Head team had a bye.

Al Zimmerman Is Beaten In Semis

Portland Golfer Loses to Johnny Revolta 4 and 3 in United States Pro Golfers' Championship; Tommy Armour Gains Final By 2 to 1 Win Over Al Watrous

Oklahoma City, Okla., Oct. 23.—Tommy Armour, Medinah, Ill., the grizzled campaigner who has won virtually every major golf tournament there is to win, and Johnny Revolta, twenty-four-year-old marksman from Milwaukee, Wis., shot their way through mist and chilling winds yesterday to the finals of the P.G.A. national tournament.

Armour quelled a belated uprising by the stocky Al Watrous, Birmingham, Mich., to win on the thirty-fifth green, 2 and 1, as Revolta turned back the challenge of serious Al Zimmerman, Portland, Ore., 4 and 3.

The gaunt, silver-haired Armour, who, beset by woods, traps and gulleys at one time in his match, remarked: "I could play better golf than this when I was six years old," nevertheless was the iron-wristed, iron-nerved veteran campaigner when it came to the clutches. It was the stolid Watrous who cracked late in the day when a chance to overtake the veteran loomed.

ZIMMERMAN FALTERS

Zimmerman, who had played three-under-par golf through 102 holes of match play prior to yesterday, and who Monday poured pars and birdies at Paul Runyan until the little champion dropped, 3 and 2, yesterday found the combination of Revolta's steady play and the variable elements more than he could master.

Heavy, stinting mist, driven by a chill north wind, saturated greens and fairways yesterday morning and made the small gallery and the players go hunching around the course in bundled discomfort. The mist disappeared toward noon, but the wind increased in velocity, making long shots into its teeth almost double back.

The frail-appearing Zimmerman was away to a disastrous start yesterday morning, losing the first three holes. Carding a 38 going out, he was 3 down at the turn, as Revolta, unruly black locks flying in the breeze, was out in a par 35.

Zimmerman made a determined rally at the start of the incoming nine to even the count on the fourteenth green with a birdie deuce, but he dropped the fifteenth and thereafter always trailed. Five down at the twenty-seventh hole in the afternoon, he made a last desperate effort to turn the tide, but Revolta continued his unperturbed way to close out the match on the thirty-third green.

Balmy Beach To Oppose Sarnia

Toronto, Oct. 23.—Rugbymen of Balmy Beach, who have played most of their Toronto games practically in secret these last five years, come into their own to-morrow when they give thanks for their first big gate since they captured the Dominion championship in 1930.

The once downtrodden O.R.F.U. team that rarely drew a corporal's guard here, has something Toronto wants in to-morrow's game with Sarnia Imperials, and 15,000 or more are expected to pack Varsity Stadium to see it.

In grim determination to win and teamplay make a winner, the Imps will be humbled by the old gold and blue, who have a chance to tie the famed Imps for the league leadership.

WRESTLING
MAIN—6 10-MINUTE ROUNDS
BROTHER JONOTHON VS. FORSGREN
SEMI—5 8-MINUTE ROUNDS
HANS SCHROEDER VS. ZAHARIAS
OPENER—LOCAL BOYS
Friday—8.45 p.m. General - - - - - 50¢ Reserved - - 85¢ and $1.10 (Lady Free with Escort to Reserved Seats Only)
Tickets at Richardson's, 736 Yates Street—Phone E 1413

SPECIAL EXCURSION **BUS FARES for THANKSGIVING**
TO ALL POINTS ON VANCOUVER ISLAND
Excursion Return Fares good going from Wednesday noon, October 23, until Thursday Midnight, October 24. Final Return Limit—Midnight, Friday, October 25.
MAKE YOUR RESERVATIONS EARLY
Single Fare
And a Quarter for the
Round Trip
(Subject to Minimum)
APPLY AT VICTORIA DEPOT, OR YOUR AGENT, FOR PARTICULARS
Excursion to Motorcycle Hill Climb
MT. DOUGLAS PARK—THURSDAY, OCTOBER 24
Special coaches leave Depot, 1.30 p.m.
Leave Mt. Douglas Park on completion of events.
RETURN FARES ..... 50c Children, 25¢
Thanksgiving Day Schedules
Thursday, October 24
NANAIMO, SIDNEY, WEST SAANICH, DEEP COVE, SALT SPRING ISLAND ..... Week-day Service
GORGE ROAD, LAKE HILL, AGNES-RALPH, BURNSIDE ..... Holiday Service
KEATING—OLD WEST ROAD, JORDAN RIVER, CORDOVA BAY ..... No Service
CADBORO BAY — Week-day service, except 8.15 a.m. from Cadboro Bay and 9.15 a.m. from Victoria.
GORDON HEAD—Sunday service with 11 p.m. replacing 9.15 p.m. from City.
ALL UP-ISLAND ROUTES—WEEK-DAY SERVICE
Vancouver Island Coach Lines Ltd.
E 1177 Depot—Broughton St. E 1178

Just ~~17~~ 15

PANEL FRONTS
(with portion of excise stamp attached)
of BRITISH CONSOLS
25¢. Packages
OR ANY FIFTY
(Straight or Assorted)
MACDONALD'S HIGHLAND LASSIE PANEL FRONTS from our NEW FLAT TENS
(with portion of excise stamp attached)
WILL BE ACCEPTED until further notice AS A COMPLETE SET OF BRITISH CONSOLS CARD PICTURES
COSTLIER TOBACCOS — MILDER CIGARETTES — BETTER PREMIUMS
Montreal, August, 1935

FOOTWEAR
Jas. Maynard Ltd.
649 YATES ST.

DRIVE YOURSELF CARS
40¢ for 1 hour, allowing 5 miles
$2.00 for 6 hours, allowing 27 miles
$2.40 for 8 hours, allowing 32 miles
ALL 1935 CARS
742 Yates St.—Royal Blue Line—G1155

WINTER UNDERWEAR AT LOWEST PRICES
Ladies' Pure Wool Combs, priced from $1.50
Pure Wool Snug-fit Vests ..... 65¢
Pure Wool Snug-fit Panties, pair ..... 75¢
DICK'S
1324 Douglas St.

EVERY WOMAN CAN HAVE
The Figure of Her Desire!
BE MODERN! BE SLENDER!
REDUCE THE SAFE AND EFFECTIVE Littlefield Way
RALPH W. LITTLEFORD
FOOD SPECIALIST
BIO-CHEMIST
OFFICE, SUITE 100
HOTEL DOMINION
HOURS 12 TO 6

LOOK TO YOUR LIGHTING
Good Lighting is Good Business and Better Lighting Means Better Business.
Provide high intensity lighting, without glare, for the convenience of your customers. It is the best business investment you can make.
A B.C. Electric representative will gladly co-operate with you to improve your lighting .... call G 7121 and ask for "Light and Power Department."
Better Light • Better Sight
BRITISH COLUMBIA ELECTRIC RAILWAY COMPANY LIMITED

Overnight Entries at Tanforan

First race—Six furlongs: Barondi 112, Helene Madison 104, Millard 107, Glossie 105, Swift Return 116, Easter Doll 106, Some Wind 112, Twin Peaks 111, Annigold 109, Four Aces 112, Mayrap 100, Bit o' Scotch 107.

Second race—Six furlongs: Celtic Bard 111, Patou Bow 104, Swepen 102, Ancient Rome 107, Itsown 104, Bertha Shot 112, Red Satin 107, Crystal Girl 100, Deline Bank 106, George's Heir 106, Poco Diablo 106, Banker Conard 106.

Third race—one Mile: That Stuff 106, Woodgain 106, Jim X 101, Lazy Lad 111, Mint Bird 103, Mopeek 106, Parley Vous 108, Early 103, Black Rap 101, Nosegay 108, Lince 106, Cleos Pride 103.

Fourth race—five and half furlongs: Kai Shew 112, Berenda 107, Cottingham 112, Speedy Return 110, McLeod Breeze 108, Litherome 110, Sundad 115, Kootenay Belle 105.

Fifth race—Six furlongs: Golden Crystal 107, Georgia Lily 111, Prince Bow 111, Monks Dude 107, Stealthy Step 111, Fallen 108, Seraphic Knight 114, Electric Gaff 113, Dirigible 113, Macadam 110, Morale 105.

Sixth race—Five and a half furlongs (all ages): Onwell 100, Conejos 100, Lois Pan 102, Mumsie 103, Streamony 105, Cuyamaca 102, St. Stephens 108, Risky Miss 112.

Seventh race—Mile and one-quarter: Drastic Water 106, Lanty Boy 106, Augeas 111, Royal Julian 106, Excellency 111, Digging 106, Comradeship 106, Just Ormont 106, Nihil 111.

Eighth race—Mile and one sixteenth: Sedreg 106, Affridi 110, Marsala 108, Mopeco 106, Toro Blue 103, Adam Somers 106, Red Comet 111, Alawitt 102.

Gold Coast Planes To Go to Malta

Valetta, Malta, Oct. 23.—For the first time since the Great War, Great Britain is to use west African airplanes to reinforce the defences of another colony, it was announced here yesterday.

Planes and troops from the Gold Coast will be brought to Malta as soon as transports are available.

Asmara, Eritrea, Oct. 23 (Associated Press).—The Italian engineering corps has paved one of the roads it has constructed in Ethiopia with marble.

Horthy Recital At Rest Haven

Concert Arranged to Augment Linen at Sidney Sanitarium

Sidney, Oct. 23.—A packed house greeted Carl Horthy last evening when he presented a fine recital from his large repertoire in the Rest Haven lounge. During the first part of the programme Mr. Horthy sang an Italian group consisting of "Gid Il Sale Dal Gonge," Scorlatti; "Vaghissima Sembranga, Donandy; "Serenade" from Pagliacci, Leoncovallo, and an English group, "Susette-Capes, "My Lovely Celcia," wilson; "Over the Mountains," Guilter; "It Was a Lover and His Lass," Morley. During the intermission Mrs. B. Deacon congratulated Mrs. Courser, superintendent of nursing and Dr. Burden on their splendid work. Miss Irene Villars presented Mrs. Courser with a basket of flowers.

The last half of the concert was composed of a German group, "Genesung, Franz; "Aus Menin Grassin Schmenzen," Franz, "Ungedild," Schubert, and another English group, which evoked enthusiastic applause: "Lassie O'Mine," Watt; "Little Boy Blue," Nevin; "Ah, Sweet Mystery of Life," Herbert (sung on request); serenade, "Lasselli and La Donna e Mobile," Verdi, were sung as encores. Mrs. C. C. Warn accompanied the soloist.

Those in charge of the occasion, which proved a very successful linen shower for the hospital, were Mrs. Stanley Brethour, who received the guests; Mrs. Ben Deacon, who made the presentation; F. J. Barker, who presided, and Mrs. Phillip Brethour, looking after the linen. Helen Brethour presented Mrs. Warn with a basket of flowers at the close of the programme.

TO LEAVE ETHIOPIA

Addis Ababa, Oct. 23 (Associated Press).—The Italian consular agents en route from Mogallo were expected to-day to arrive at nearby Mojjo Friday, and to leave Ethiopia with the Italian minister, Luigi Vinci-Gigliucci, who has insisted he must remain until the last Italian has been accounted for.

NEWS IN BRIEF

The Provincial Museum will be open to the public to-morrow (Thanksgiving Day) from 9 a.m. to 5 p.m.

There will be a celebration of holy communion to-morrow, Thanksgiving Day, at St. Paul's Garrison Church, at 10 o'clock.

A freak potato with five potatoes growing out of it was discovered by Clifford Alexander in his garden at Seven Oaks to-day.

A visitor to Victoria from Ocean Falls to-day is T. R. Bennett, motion picture theatre operator, who is staying at the Dominion Hotel.

As the Armories will be closed tomorrow in observance of Thanksgiving Day, no parades of the First Battalion Canadian Scottish Regiment will be held.

On a brief visit to Victoria from his home on Thetis Island, centre of the lavender growing industry, Gregory H. Gaitshall was at the Strathcona Hotel to-day.

Permission to carry on protective work on Johnson Street has been given the city by the Department of Marine, it was revealed in a communication from H. S. Pringle, city solicitor, placed on the city council file to-day. New piles and dolphins are required to protect the bridge.

Wearing the uniforms of every mainland militia infantry unit, twenty officers will be in Victoria over the week-end. They are coming here in connection with the Royal Schools course at Work Point Barracks and have reserved rooms at the Dominion Hotel.

A meeting of the ratepayers of Ward 3, Saanich, will be held in the bowling room of Gordon Head Hall on Friday evening at 8 o'clock. The matter of a zoning by-law to prevent the encroachment of large greenhouses into the residential sections of the ward will be discussed.

In order to avoid clashing with other local events it has been decided to defer the performance of Handel's "Messiah" at the Christ Church Cathedral until Wednesday, December 18. The names of the soloists selected for this important occasion will shortly be announced.

The Shantymen's prayer and luncheon meeting will be held to-morrow (Thanksgiving Day) as usual at 12 o'clock in the Y.W.C.A. Thanksgiving will be the theme, and it is hoped that many will avail themselves of this opportunity of expression of the same. Seats for the annual supper on Monday next may be booked by telephoning G 7882 or Y.W.C.A.

Y.W.C.A. Groups — The Y.W.C.A. Reading Group will not meet on Thursday, October 24, Thanksgiving Day, but the speaker for the following week will be Mrs. Llewellyn Thomas, whose subject will be "The Books of John Buchan" (Lord Tweedsmuir). The Current Events Group, meeting Friday, October 25, as usual, will consider "Changing Conditions in the Orient," led by Dr. W. J. Sipprell.

A well-attended card party was held yesterday evening by the Victoria West Liberal Social Club, in its clubrooms, 414 Skinner Street. Twelve tables of progressive five hundred were in play. The president's prize was won by E. Johnson; ladies' first prize, Mrs. E. Carlow; gentlemen's first prize, F. Tooby; ladies' consolation prize, Mrs. W. Hillier; gentlemen's consolation prize, E. Carlow. Refreshments were served by the committee.

Regret of residents of the King's Road, Shelbourne and Sixth Street area over the lack of action so far in the actual improvement of Bowker Creek, was voiced in a letter received at the City Hall to-day. W. S. Kershaw writing on behalf of the residents, expressed the view of the home owners, stating also that "if we have a repetition of the last two winters, we will certainly have to take action against the city as our property will be worthless."

At a recent session of the local anti-vivisection society's directors attention was drawn to the correspondence between the secretary and Edwin Carewe, well-known Hollywood producer, who will co-operate in the filming of educational pictures especially adapted for churches, schools and organizations. Objections have been lodged with a picture producer in California who, it is alleged, is expecting to show a film based on the life and work of Louis Pasteur, well-known vivisector on vivisection. Deep regret was expressed by the society at the passing of the Rt. Hon. Arthur Henderson, M.P., a pronounced opponent of vivisection and parliamentary supporter in the House of Commons. The first house meeting of the winter series will be held at the home of Miss Kitto, 957 Southgate Street, on Tuesday, October 29, at 8.30, when different members will speak. H. Eager occupied the chair at the meeting of the board.

The autumn thankoffering meeting of the Metropolitan W.M.S. was held on Monday afternoon with a large attendance of members and friends. The president, Mrs. W. E. Harper, presided. Mrs. W. T. McGibbon gave the scripture reading, after which Rev. J. W. Churchill led in prayer. The strangers' secretary reported that during the month fifty-two calls had been made, twenty-two of these being on the sick. A number of letters had also been written to those in need of sympathy. Two solos were sung by Mrs. James McCahill, ably supported at the piano by Mrs. W. N. Sneddon. A helpful talk was given by Miss Grace Baker on Christian stewardship. The guest speaker was Rev. J. W. Churchill, who gave an inspiring address in keeping with the thanksgiving spirit. Mrs. H. O. English moved a hearty vote of thanks to the speaker and artists. The thankoffering was very gratifying. The meeting closed with a hymn, followed by the benediction.

Island Lode Gold Prospects Shown

Results Worthy of Commendation Obtained on West Coast, Says Departmental Report; Narrow Quartz Veins Show Values

In a review of mining prospects on Vancouver Island issued by the B.C. Department of Mines to-day, Dr. J. S. Stevenson, assistant resident mining engineer here, states that while there is much prospecting and development yet to be done on the West Coast, the results so far obtained justify the efforts and indicate that further and fuller investigations are warranted.

Dr. Stevenson has recently finished a personal inspection of mineral showings, both old and new, on the West Coast and his memorandum on the subject is regarded as of importance from the point of view of developing the mineral resources of the island.

Although in the past mining interest on the island has chiefly centred on iron, copper and placer gold, the chief point of interest now is in lode gold, Dr. Stevenson declares.

"Prospectors are overcoming the difficult prospecting conditions of the coastal areas and are obtaining results worthy of commendation," he says.

"We know at present that the highest gold values are contained in narrow quartz veins. Considering the situation as broadly as possible, it appears that the greatest benefit to the largest number of people is to be obtained by undertaking the exploration and mining of these veins on a moderate scale and in a conservative manner."

In particular reference to the area around the Alberni Canal and northward along the West Coast, he points out that the type and size of the gold deposits and their environments are such that well regulated exploration, development and mining are necessary to bring the properties into successful production. In the present stage of development large scale operations are hardly warranted.

The Zeballos River section, he believes, is worthy of attention by placer miners as it is underlain by a terrain traversed by numerous gold-bearing quartz veins.

A geological description of the West Coast mining area, along with data on the topography and history is included in the review, which was issued to-day by Hon. George S. Pearson, Minister of Mines.

BOHEMIAN HEIRS PUZZLE COURT

When Hubert Schmitzer, Bohemian pioneer, in April, 1928, fell out of a tree at the Highland Estate at Florence Lake, near Victoria, to which he had retired a few years previously after a career on the Prairies, he died without heirs here.

The official administrator, in handling the estate, however, discovered that Mr. Schmitzer had some potential heirs in his old home town, Strojelitz, Czechoslovakia. It was found he had a natural daughter, Maria Wagnerova, born just after Mr. Schmitzer migrated in 1893 to New York and then to Canada. The next nearest of kin to him and only possible surviving heirs were four natural children of his deceased half-sister: Josef Anton Schmitzer, Ernestine Wieden, Anna Fritschl and Elekta Albl.

Roy Manzer, counsel for the official administrator, and John L. Clay, counsel for the four daughters of the half-sister, brought the matter into the court to-day before Justice Fisher and asked him to decide how the estate should be divided.

After a long argument, it was decided that the man's own natural daughter was ineligible as under the laws on illegitimacy here she could draw a maintenance allowance but was not ranked to inherit.

If the half-sister were living, the estate, now, would go to her. But because she is dead, the lawyers were forced to argue the claims of her four natural daughters and their position under the illegitimacy law.

After hearing the argument for most of the morning, the judge at noon ordered an adjournment to go over the papers.

ACTOR'S WIFE COMES TO AID

Associated Press

Los Angeles, Oct. 23.—Rekindled love waited outside the hospital room of Buster Keaton to-day, ready to help pull him through a nervous breakdown if medical attention fails.

Coming in the form of a surprise reconciliation, Mrs. Mae Elizabeth Keaton, who divorced the film funmaker only a few weeks ago, offered to toss aside all past, present and pending complaints and make up.

"I know I can help him. I nursed him through a similar collapse three years ago and I can do it again," she said.

Italy to Keep Up Home Forces

Rome, Oct. 23.—Close to 800,000 soldiers will be maintained in Italy by an automatic filling of the ranks as the home army sends replacements and reinforcements to the Ethiopian campaign, it was revealed here to-day.

Owing to the Thanksgiving Day holiday to-morrow, the regular meeting of the Esquimalt School Board has been postponed until Friday evening at 8 o'clock.

PULLET SETS NEW RECORD

Rhode Island Red From Island Farm Lays 327 Eggs in 51 Weeks at Contest

A six-pound pullet from Qualicum Beach on Vancouver Island has set a new Canadian record for egg production among Rhode Island Reds.

By visiting the nests at 9 o'clock this morning, L-98, champion chicken from the poultry farm of J. Burgess, Island Red breeder, has laid 327 eggs in fifty-one weeks in the Vancouver Island Egg-laying Contest which finished to-day at the Dominion Experimental Station at Saanichton.

L-98, however, will be kept in the official pens until the end of the month in order that she may hang up a new Canadian record for calendar year performance.

So far as is known the former record for Canadian Rhode Island Reds was held by a bird from the University of British Columbia which laid 310 eggs over a fifty-one-week period at Saanichton.

The Qualicum record breaker is still known by the number on her leg band, and has not yet been christened as have other chicken champions. This is due to the fact that she has not passed registration as yet.

As soon as the inspectors find that she comes to all requirements of the Rhode Island Red breed she will be given the name "Redcroft 4N."

CO-OPERATION BIG FACTOR

Smooths Out Problems of Railway Workers, Says Thomas Broad

Co-operation existing between employer and employee on Canadian railways has been the key factor in smoothing out the problems of the recent difficult years, states Thomas Broad, vice-chairman of the C.P.R. Joint Protective Board, Brotherhood of Railway Carmen of America, who is in the city today from Ottawa.

It was last February that Mr. Broad succeeded F. McKenna as general chairman of the federated trades of the C.P.R., and he has served the company in various branches for the last thirty-two years.

Seen this morning at the Empress Hotel, where he is staying with his wife, Mr. Broad said he had been visiting various points on the railway system to say "hello to the boys and to look into any outstanding problems affecting the railway workers.

FINE RELATIONSHIP

"It is pleasing to be able to state that the relationship existing between employer and employee is such that any problems that may develop can be settled without difficulty," said Mr. Broad. "I question if there is any better relationship existing between employer and employee anywhere in the country than exists in the railway industry in Canada to-day.

"We have passed through five very difficult years and the fact that the railways are in the shape they are to-day is due to the co-operation between men and executives."

Mr. Broad last evening met the Victoria Lodge No. 50 of the Brotherhood of Railway Carmen of America, and will meet Lodge No. 58 in Vancouver this evening.

He plans to visit the Kootenay country on his return journey to Ottawa.

Munitions Blast Kills Hundreds

Big Store of Explosives at Lanchow, China, Blows Up, Wrecking City

Associated Press

Shanghai, Oct. 23.—Hundreds of persons were believed killed and many homes destroyed when a great store of explosives and ammunition stored in Lanchow, Kansu province, for the anti-Communist campaign blew up, it was reported here to-day.

The deafening blast rocked the city like a severe earthquake and showered the streets with broken glass, plaster and masonry.

The violent concussion was felt for miles.

Martial law has prevailed since the blast, which occurred Sunday. No one is permitted near the scene of the disaster, making it impossible to estimate the loss of life and property.

Two Workers In Mine Lose Lives

Canadian Press

Timmins, Ont., Oct. 23.—Bodies of Patrick Burns and Paul Cote were discovered by fellow workmen early today in the Hollinger Mine. The men were believed to have been overcome by gas while working in the mine yesterday evening.

Obituary

WILLIAM BLAKEY

Funeral services for William Blakey, who passed away yesterday morning, will take place Friday afternoon at 1.30 o'clock in the Sands Mortuary Chapel. Rev. J. S. A. Bastin will officiate and the remains will be laid to rest in the Colwood Burial Park.

LOUIS LeBLANC

Funeral services for Louis LeBlanc were held this morning at 9 o'clock at St. Andrew's Cathedral, Rev. Father C. T. Albury officiating. The pallbearers were: L. Muir, H. W. Goodrich, C. F. Goodrich and W. Meredith. Interment was in Ross Bay Cemetery.

JESSIE OATES

The funeral of Jessie Oates, who passed away on October 19, took place yesterday afternoon at 2 o'clock. Rev. Dr. Clem Davies conducted the service, during which Mrs. S. M. Morton rendered the solo "Sleep on Beloved," and the congregational hymn sung was "Abide With Me." J. Mellings, J. Bennett, W. Laughlin, E. Bennett, J. Cannon and J. Robinson acted as pallbearers. The remains were laid at rest in Ross Bay Cemetery.

ANTHONY LEVENE SILVER

The death occurred at St. Joseph's Hospital yesterday evening of Anthony Levene (Tony) Silvene, 757 Transit Road, Oak Bay. Mr. Silvene was seventy-seven years of age and had been a resident of this city for fifty years. He is survived by his window at home. Funeral arrangements will be announced later.

CHARLOTTE J. B. HADOW

Taken ill while on a visit to relatives in the Old Country, Mrs. Charlotte J. B. Hadow, 790 Linkless Avenue, Oak Bay, widow of Irvine Hadow, passed away yesterday at Weston-super-Mare, Somerset, England, according to word received in the city.

Mrs. Hadow left Victoria last spring for an extended holiday, accompanied by her daughter, Miss Audrey Hadow, and her mother, Mrs. Marshall. While visiting her brother-in-law, Sir Raymond Hadow, in Fifeshire, Scotland, she suffered a stroke, but recovered sufficiently to visit her cousin, Mrs. Orr-Ewing at Weston-super-Mare, where she suffered the relapse which caused her death.

Mrs. Hadow was born in India, but came to British Columbia as a girl with her parents. She had been a resident of this city for about fifteen years, and was an enthusiastic member of the local section of the Alpine Club. Her husband was killed overseas during the Great War while serving with the C.E.F.

OLD-TIMER OF CITY PASSES

Mrs. J. A. Kenning Succumbs at Home; Came to City Fifty Years Ago

A well-known old-time resident, Mrs. Catherine Gibb Kenning, wife of J. A. Kenning passed away yesterday at her home, 972 Heywood Avenue, aged sixtq-eight years.

Mrs. Kenning was born in London, England, and came to this city fifty years ago, residing here and in Vancouver ever since. A woman of kindly sympathetic nature, Mrs. Kenning won many friends through her benevolence. She is survived by her widower, and two daughters at home, one daughter in Williams Lake, one in Ottawa, and five sons, of whom two are in Vancouver, two in Salt Lake City and one in Seattle.

Funeral services will be conducted to-morrow afternoon at 2.30 o'clock in the Sands Mortuary Chapel. Rev. H. P. S. Luttrell will officiate, and the remains will be forwarded to Vancouver, where services will be conducted in Center & Hannah's Funeral Chapel Friday afternoon. The remains will be laid to rest in the family plot, Vancouver.

SEEK REMOVAL OF MORE TREES

Another request for removal of trees from city boulevards was received at the City Hall to-day in a petition from twenty-seven residents of Trutch Street.

The petitioners seek the removal of alternate trees on that street. The document was accompanied by a letter from O. C. Bass.

Fire which broke out shortly before 2.30 o'clock this afternoon damaged the kitchen and roof of the home of A. P. MacDonald, 681 Avalon Road. Quick response by the city firemen saved the dwelling from further destruction.

The Friendly Help Welfare Association has been approached by a family urgently in need of a heater, floor covering, a chest of drawers, cups and saucers. Anyone having such articles to donate is kindly asked to telephone G 7194 or notify the headquarters, 1234 Pandora Avenue.

Carl Matthews and Oswald Hanson were fined $10 each in the city police court this morning when they were convicted on a charge that they "did unlawfully create a disturbance by fighting in a public place on October 12." The pair pleaded not guilty to the charges, claiming they struck no blows.

Jean Hall to-day won the lawsuit she has had before the courts against John C. Ciceri involving the leasing for a year of the Hall's Oak Bay home. Judge Lampman said that the dealings had apparently been mixed up between a real estate agent, the property owner and the wives interested. He decided that the "probabilities are on the side of the plaintiff as it is not likely she would be willing to move out and get rid of her furniture unless assured of a tenant for a considerable time." As the lease was on a monthly payment the judge ordered the defendant to pay now what is due for the first month.

Latest "Blue Bird" Records
There's nothing like having some new, up-to-the-minute music to keep a party gay and lively. Here are some of the "hits" you'll want:
"CHEEK TO CHEEK"—Fox Trot.
"TOP HAT"—Fox Trot.
"I WISHED ON THE MOON"—Fox Trot.
"WITHOUT A WORD OF WARNING"—Fox Trot.
"NO STRINGS (I'M FANCY FREE)"—Fox Trot.
"WHENEVER I THINK OF YOU"—Waltz.
"WHY STARS COME OUT AT NIGHT"—Fox Trot.
3 for $1
FLETCHER BROS.
(VICTORIA) LTD. 1110 DOUGLAS STREET

J. S. McMillan
Posters, Display Cards, Commercial Art, Lettering.
612 View Street
Phone E 5333 Victoria, B.C.

PREPARE BULB BEDS
Use About 5 lbs. of Bone Meal per 100 Square Feet When Planting
FORCING BULBS IN POTS
Use Bulb Fibre, Retailed in Any Quantity
PEAT MOSS
Imported and local. Garden Tools, etc., Leaf Rakes, Garden Stakes and Tags, Flower Pots, all sizes. Cement and Clay.
SCOTT & PEDEN LTD.
Phone G 7181—We Deliver Every Day. Corner Store and Cormorant

GIFT PRESENTED BY BEAUX-ARTS

The Beaux-Arts Society held a reception yesterday evening at its headquarters, when the following honorary officers and patrons were named: Hon. president, Mrs. G. M. Weir; honorary vice-president, R. W. Mayhew and Mrs. F. G. Aldous; patrons, Mrs. R. W. Mayhew, Mr. and Mrs. J. W Spencer, Miss Kathleen Agnew, Mrs Walter Nichol, Dr. and Mrs. Hermann Robertson, Mrs. Charles Wilson, Dr. G. M. Weir and Mrs. Thorpe Doubble

The programme opened with a dramalogue, "Sequel," by P. Wilde. The cast comprised Faith Cummings, Austin Goward, Orrie Branfoot, Gil Fraser and Robert Tysoe. There was also a short musical programme, the numbers including Miss Marjorie Benson's singing of "Il Bacio"; Miss Aileen Cullum's song, "Mad About the Boy"; a piano solo, "Waltz" (Chopin), by Grant Stewart, and a Spanish dance, by Babe Pennock and Thelma Ackerman.

E. Simmonds, the president, on behalf of the society presented Major Bullock-Webster with a handsome cigarette box and humidor, in appreciation of his assistance. The new director, Mr. Legge-Willis, was introduced.

Four to Appear For Naturalization

Four to appear before Judge Lampman on November 4 for public hearing on their applications for naturalization as Canadians were announced to-day as:

Annie Charlotte Kaiser, receptionist, from Hanover.

Harold Arents Kvenild, sealer, Port Renfrew, from Norway.

Nils Peder Hansen, shingle mill operator, from Norway.

Frank Bielanski, agriculturist, Saanichton, from Poland.

Each of the applicants will be supported by two witnesses.

Y.M.C.A. NOTES

The organization meeting of the first aid class was held on Monday evening, with a good attendance. Frank Partington was appointed secretary. The class will be instructed in the practical side of the course by Ernest Harwood, while Dr. T. W. A. Gray will lecture. The class will meet every Monday evening at 8 o'clock.

At their next Tuesday evening gym class the junior business men will organize a four-team basketball league.

EMMANUEL YOUNG PEOPLE

"Go Ye Into All the World" was the theme of the monthly missionary meeting of the Emmanuel Baptist Young People's Union held on Tuesday evening in the church schoolroom. Under this topic the Misses Joan Lambrick and Edna Scoble ably traced the growth of early missionary enterprise from its earliest beginnings to its magnitude at the time of St. Paul's execution, closing their talks with the challenge of God's command to the young people of to-day—"Go."

The worship service was conducted by the missionary convener, Miss Ethel Rhodes, who appropriately took as her devotional subject, "Thankfulness and Dedication."

The executive of the Society for the Protection of Native Flowers, Plants and Trees held a meeting in the office of the secretary, 918 Government Street, to-day with A. R. Sherwood in the chair in the absence of the president. It was decided to write to the Green Cross Society, London, asking for information in regard to the activities of this society whose object is the preservation of the natural beauties of England. The committee intends to enlarge its membership and several meetings will be held during the winter months and an active campaign carried on with the object of further protecting the native plants of this island.

IN HAWAII GOVERNMENT

Frederick Wickman, Here To-day, Member For Kauai in Territorial House

Members of the territorial government of Hawaii for the Island of Kauai and a large cattle rancher of the mid-Pacific group, Frederick Wickman arrived in Victoria to-day on a business tour.

He crossed from Honolulu aboard the liner Empress of Canada.

Owner of about 8,000 acres of ranching land on the northern Island of Kauai, Mr. Wickman raises beef to supply the requirements of a wide section of the territory.

There are no political developments in Hawaii, Mr. Wickman stated.

Politics there, he pointed out, are on democratic lines and much the same as in Canada and the United States.

The lower house of the territorial government is composed of thirty members, with fifteen members in the senate, with Governor Joseph B. Poindexter presiding over the affairs of state.

Mr. Wickman displayed interest in the Liberal landslide in the recent Canadian federal elections, and also in the British Columbia provincial parliament. He asked about the date of the session, the method of procedure and added that he would have liked to have seen the Legislature in session.

He took occasion to visit the Parliament Buildings to-day and inspect several of the government departments.

JUDGE HERE

Judge Alva E. Steadman, vice-president of the Cooke Trust Company and a noted judicial authority of Hawaii, arrived in the city with Mrs. Steadman by the Empress of Canada to-day, and is staying at the Empress Hotel.

Judge Steadman is a South Dakotan and held a judgeship in the Circuit Court and also in the Land Court of the Territory of Hawaii.

T. Lemon, retired importer and exporter of Kobe, Japan, is at the Empress to-day.

He says he is going to England to settle down and enjoy life.

MRS. MACKENZIE IS PRESIDENT

At the annual meeting of the Victoria Women's Lawn Bowling Club, held yesterday, Mrs. S. MacKenzie was elected president for the ensuing year. Mrs. M. Haywood was elected honorary president; Mrs. A. H. Shotbolt, vice-president, and Mrs. A. McKeachie, secretary-treasurer. The executive committee appointed includes the following: Mrs. H. E. Wille, Mrs. T. A. Simmons, Mrs. W. B. Morrison, Mrs. H. M. Wright, Mrs. S. Payte and Mrs. W. Skillings.

D. Dewar presented a silver cup to the women for the annual doubles competition.

Tea was served by Mrs. Simmons, retiring president, and at the close of the meeting she was presented with a beautiful plant.

TRADE IN YOUR OLD FURNITURE
Five Floors of New Furniture to Choose From
Home Furniture COMPANY

CLASSIFIED ADVERTISING TELEPHONES—E4175, E4176

Victoria Daily Times
MEMBER AUDIT BUREAU CIRCULATION

TELEPHONES
a.m. to 5 p.m.—Circulation.....E7523
Advertising.... E4175
E4176

CLASSIFIED ADVERTISING RATES

1½c per word per insertion.
Minimum charge 25c.
$1.25 per line per month.
Minimum charge $2.50.

Births, $1.00 per insertion.
Marriages, $1.50 per insertion.
Deaths, $1.50 first insertion, and $1.00 succeeding insertions.
Funeral notices, In Memoriam notices and Card of Thanks, $1.50 per insertion.

In computing the number of words in an advertisement estimate groups of three or less figures as one word. Dollar marks and all abbreviations count as one word.

In estimating the number of lines in an advertisement count five words for the first two lines and seven words for each line thereafter. This is not an absolute guide to the number of lines, much depending on the length of the individual words.

The Times will not be responsible for more than one incorrect insertion of any advertisement ordered for more than one issue. Any claim for rebate on account of errors or omissions must be made within thirty days from the date of the same, otherwise the claim will not be allowed.

Advertisers who desire it may have replies addressed to a box at The Times Office and forwarded to their private address. A charge of 10c is made for this service.

Subscribers wishing their addresses changed should notify this office as well as the carrier. If your Times is missing, phone E7523 before 8 p.m. and a copy will be sent by special messenger.

INDEX TO CLASSIFIED ADS.

The eight major groups of Classifications appear in the following order:

Announcement classifications .. 1 to 18
Employment classifications .... 19 to 24
For Sale-Wanted classifications. 25 to 32
Automotive classifications ..... 33 to 36
Rentals classifications ..... 37 to 46
Real Estate classifications ..... 47 to 54
Business Opportunities classifications 55
Financial classifications ..... 56 to 57

BOX REPLIES AVAILABLE

Letters addressed to the following boxes are available at The Times Office on presentation of box letters. Maximum results are obtained by advertisers who follow up replies promptly:

43, 95, 149, 183, 234, 241, 412, 443, 465, 466, 476, 1111, 6232, 6352, 6743, 6810.

Announcements

DIED

HADOW—There passed away at Weston-super-Mare, Somerset, England, on October 22, 1935, Charlotte J. B. (Birdie) Hadow, of 790 Linklea Avenue, Victoria.

BLAKEY—Accidentally, on Monday, October 21, 1935, there passed away William Blakey; late residence, 1479 Fort Street; aged seventy-five years; born in Lincoln, England. The deceased came to Canada in 1912 and had been a resident of Victoria for the last sixteen years. He is survived by his sorrowing widow, at the family residence; three sons in Victoria, four daughters of this city, and one daughter in the State of Maine, U.S.A.
Funeral services will be conducted on Friday, October 25, 1935, at 1.30 p.m., from the chapel of the Sands Mortuary Ltd. Rev. J. S. A. Bastin will officiate and the remains will be laid at rest in the Colwood Burial Park.

KENNING — There passed away at the family residence, 972 Heywood Avenue, on Tuesday, October 22, 1935, Catherine Gibb Kenning, beloved wife of Mr. J. A. Kenning, aged sixty-eight years; born in London, England, and a resident of this city and Vancouver for the last fifty years. She is survived by her husband, two daughters at home, one daughter in Williams Lake, B.C., and one daughter in Ottawa; five sons, two of Salt Lake City, Utah; two in Vancouver, B.C., and one in Seattle.
Funeral services will take place tomorrow afternoon, October 24, at 2.30 o'clock, in the chapel of the Sands Mortuary Ltd. Rev. H. P. S. Luttrell will officiate and the remains will be forwarded to Vancouver, where services will take place Friday afternoon in the chapel of Center & Hannah's Funeral Co. and the remains will be laid to rest in the family plot, Vancouver.

IN MEMORIAM

ANDERSON.—In loving memory of Anne Anderson, beloved wife and mother, who fell asleep on October 24, 1930.
"Forever With the Lord"
Deep in our hearts she is fondly remembered,
Sweet happy memories cling around her name.
True hearts that loved her with deepest affection
Always will love her in death just the same.
Some day we hope to meet her,
Some day we know not when,
To clasp her hand in the better land.
Never to part again.
—Ever fondly remembered by her loving husband and family.

CARD OF THANKS

Mr. and Mrs. W. W. Wilson wish to express their grateful thanks to all those who so kindly rendered assistance to their son, Brian, in connection with the tragedy which took place at Kinver Bay on Sunday afternoon.

7 FLORISTS

BALLANTYNE BROS. LTD.
1211 Douglas Street Phone G2421
CUT FLOWERS AND DESIGNS
Greenhouses North Quadra Street

ANY FLORAL DESIGN; MOST REASONable prices. Pollock Bros., 1315 Douglas. G5315.

A. J. WOODWARD & SONS LTD.
—Established 1892—
Designs — Bouquets — Flowers
Anywhere. Anytime
Store G5614 Night G6298

FLORAL ART SHOP—DYSON & CLARK
Distinctive Funeral Designs
649 Fort St. Phone E4613

9 MONUMENTAL WORKS

STEWART MONUMENTAL WORKS LTD. Take No. 6 street car to works. 1401 May St. Phone G3452. tf

CEMETERIES

ROYAL OAK BURIAL PARK
INTER-MUNICIPAL CEMETERY
Plots from $35 to $60
Including Perpetual Maintenance
Particulars—Phone G7111 and G3612

8 FUNERAL DIRECTORS

THOMSON FUNERAL HOME
Sincere Service
Tel. G3612 1625 Quadra St.

8 FUNERAL DIRECTORS (Continued)

HAYWARD'S B.C. FUNERAL CO. LTD.
Established 1867
734 Broughton Street
Calls Attended to at All Hours
Moderate Charges Lady Attendant
Phones: E3614, G7679, G7682, E4065

S. J. CURRY & SON
"Distinctive Funeral Service"
Private Family Rooms—Large Restful Chapel
Opposite New Cathedral Phone G5512

CARTER'S FUNERAL HOME
Dignified Service Reasonable Charges
1612 Quadra Street Phone E4624

McCALL BROS.
"The Floral Funeral Home"
Office and Chapel, corner Johnson and Vancouver Streets. Phone G2012

SANDS MORTUARY LTD.
Complete Funerals in Our New Mortuary at Modern Prices
Experienced Lady Attendant Phones: E7511 and G3530
1803 Quadra Street Victoria, B.C.

10 Coming Events

PERSONALLY INSTRUCTED BEGINners' class in Canadian old-time dancing, Lake Hill Community Centre, Wednesday, October 23, 8-11; Irvine's orchestra; 25c. Learn real dancing.

AN OLD-TIME DANCE AT STRAWberry Vale Hall, Friday, October 25; Scafe's orchestra; 35c, including refreshments. In aid of the hall fund. 7001-4-99

ANNUAL MASQUERADE OLDE-TIME dance, Royal Oak Hall, October 25, 9 o'clock; "Red" Barker's orchestra; 35c. Cash prizes for ladies and gentlemen; best advertising, original and one comic. Turkay draw. 6935-5-98

AT LUXTON HALL, OLD-TIME DANCE practice, to-night, 8.30 to 12; refreshments; 15c. 7036-1-97

ATTENTION, DANCERS! STAN CROSS and his eight-piece orchestra will start their weekly dances, saturday, October 26, at the Chamber of Commerce. Admission 35c. 489-3-99

C.C.F. HALL, MT. TOLMIE, MILITARY 500, Thursday, October 24, 8.30, with prizes and refreshments; 25c. 7026-1-97

CARDS (500), WEDNESDAY, 8 P.M., 564 Yates St.; prizes and refreshments; admission 15c. 493-1-97

COLWOOD HALL, FRIDAY NEXT, Annual Poppy dance; Prince Edward Branch, Canadian Legion; Collegians' five-piece orchestra; waltz contest, tombola; admission 50c; supper; 9-1. 6977-5-99

COLWOOD BURNS CLUB PRACTICE dance, strictly Scottish, Colwood Hall, Thursday, October 24, 8.30; refreshments; admission 15c. 7029-2-99

CRYSTAL GARDEN DANCE, EVERY Saturday night, 9 to 12; admission 35c. gen-tf

DANCE TO THE TUNE OF JACK CARter's four-piece orchestra at the K. of C. Hall, Friday, October 25; 9 till 1; admission 25c. 490-2-98

DANCE AT FOREST INN, SHAWNIGAN Lake, on Friday, October 25, 9 p.m. to 2 a.m.; Len Acres' orchestra; admission $1.00, including supper. 6963-1-98

DANCE, THANKSGIVING DAY, OCTOBER 24, Hillcrest Badminton Club, at Rex Hall, Esquimalt; Reg Wood's five-piece orchestra; admission 35c; 9-1. 478-2-97

DECORATIONS, ETC., FOR DANCES and Hallowe'en parties. Dominion Specialty Importing Co., 820 Hayward Building. G3136. 348-26-113

DINE AND DANCE AT PEKIN CAFE, Gov't. St., every Saturday night, at 9 o'clock; orchestra; no cover charge. Come up and Pekin. 486-26-122

ESQUIMALT C.C.F. CLUB MEETS TOnight, 8 o'clock, at Parish Hall. Bring a friend. 487-1-97

LOOK! PARTNER WHIST, SONS OF Canada, Hatt's Hall, 1414 Douglas, Wednesday, October 23, 8.45 p.m. Two $5, two $3, two $2 and specials. Admission 25c. 6616-1-97

MOTORCYCLE HILLCLIMB, THANKSgiving Day, Mount Douglas Park, 2 p.m. Hillclimb dance at night, Foresters' Hall; 35c; 9 to 1; Len Acres' orchestra. 6932-1-97

OLD-TIME INVITATION DANCE, Thursday night, as usual, K. of C. Hall, Government St. 7029-1-97

SCOTCH DANCE AND HALLOWE'EN frolic, Friday, October 25, K. of P. Hall, 8 to 1; 35c; refreshments. 6964-1-97

SPENCER'S SPORTS AND SOCIAL CLUB dance, Wednesday, October 23, Badminton Hall, 751 View St.; Len Acres' orchestra; dancing, 9 till 1; admission 35c. 6911-5-97

THE FIFTEENTH ANNUAL BALL, HELD under the auspices of the officers and members of Mount Newton Lodge, A.F. & A.M., will be held in the Agricultural Hall, Saanichton, Friday, October 25. Dancing at 9 o'clock. Dress, optional. Tickets may be obtained from any member of Mount Newton Lodge. 6978-4-98

THE KING KOLE STUDIO. SHORT method piano. We guarantee to teach you popular music in twenty lessons. 738 Yates St., opposite Dominion Hotel.

TURKEY PROGRESSIVE 500, TO-NIGHT, 8.30, 1230 Government. Prizes: Two 12-lb., two 10-lb., two 8-lb. and 10-lb. tombola. Admission 25c.

TURKEY SHOOT, 17-MILE HOUSE, Sooke Rd., October 24, commencing 12 noon. 463-3-97

11 LOST AND FOUND

LOST — BONE-DRY HUNTING COAT, Sunday, on either Kapoor Rd. or Island Highway. Will finder please phone G3076 or leave at Times Office. tf

LOST — IN FAIRFIELD, THURSDAY, pair of child's glasses, in case. G3853. 477-2-97

LOST—TAN KID GLOVE ON BLENKINsop Rd. Phone G1502. 481-2-97

LOST—SHELL-RIMMED GLASSES, ON Douglas, Cormorant or Broad. Reward $2.00. G7792. 7005-2-97

LOST — POLICE DOG PUPPY, BLACK and tan; "Pal." Phone G4546. 1017-2-97

LOST—PAIR BI-FOCAL, SHELL-RIMMED spectacles. Reward. Phone G1653. 7000-3-99

LOST—WALKING STICK, CROOK WITH silver tip. Anyone finding it, please phone E5498. 7032-1-97

LOST — SATURDAY, SMALL BROWN zipper purse, containing money. Reward. Phone G6979. 7034-3-99

13a Business Cards

CHIMNEY SWEEPS

HEARN — CLEAN CHIMNEY SWEEP. Phone G2842. 3167 Rose St.

FLOORS

V. L. HARDWOOD FLOOR CO., 709 Johnson. Reduced prices on all work G7314

WESTERN FLOOR, 454 GORGE RD. — Old or new floors. E3915. tf

BUSINESS CARDS (Continued)

ENGRAVERS

PHOTO-ENGRAVING—HALF-TONE AND line cuts. Times Engraving Department. Phone G1922.

ENGLISH HAND LAUNDRY

SHIRTS, FROM 10c; COLLARS, 3c; gents' mending. Courtney at Douglas. E6192. 6730-26-109

INSURANCE

FIRE, LIFE, AUTO AND ACCIDENT INsurance. See Lee Fraser & Co. Ltd.

LEATHER

ZIPPER SHOPPING BAGS, NICE SELECtion, 95c up. First-class repairs here. McMartin's Leather Goods, 716 Yates. G6613. 6732-26-109

PAINTING AND KALSOMINING

PAINTING AND KALSOMINING, PRICES lowest in city; compete with anybody. G3392. 6440-1-97

$6 ROOM—PAPERED, INCLUDING PAper, while patterns last. Archer. G2328.

PLUMBING

VICTORIA PLUMBING CO. LTD.—FURnace repairs at reasonable prices. G1585.

WEATHER STRIPPING

PEACE METAL WEATHERSTRIPPING for drafty windows, doors. B. T. Leigh. E5685.

WOOD AND COAL

A. M. FUEL CO.—REAL DRY INSIDE fir, $4.50; kindling, $4.50. Phone E1701.

A BONE DRY MILLWOOD, $4.50. KINDling wood, $5.00. Inside block. G6233. 191-26-126

ALL BEST AND DRY LOAD CEDAR, $1.50; two loads, $2.75. E6722.

ALL WOOD 100% FIR AND GUARANteed bone dry. Stovewood, $4.50 cd.; kindling, $4.25 cd. A. M. Fuel Co. E1701. 484-26-120

SEMI-DRY NO. 1 CORDWOOD—4-FT. length, $4 cd.; stove lengths, $5.50. A. and J. W. Dobbie. Phone E3860. 6609-25-103

CORDWOOD SAWN, 65c CORD. BEACH wood, $1.25. E3385. Prompt work.

COOPERAGE WOOD, $1.75; REAL DRY, $2.50; kindling, $1.50; ½ cord prices. G2341. 374-26-113

DRY UP-ISLAND DOUGLAS FIR, NEVER in water; special sale price, $3.25 cd. E8532.

FIRST GROWTH CORDWOOD, $4 CD.; stove length, $5.25 cd.; 1½-cd. loads, $7.50. G6969. 6767-26-112

GUARANTEED ALL DOUGLAS FIR, $2.50 cd. Bone dry, $4.50 cd. Inside block, $4.00. Thick slabs, $3.50 cd. Dryland, $3.75 cd. Shawnigan Douglas Co. E3914.

SOOKE DRY DOUGLAS FIR WOOD — Special sale, 1 cd., $3.25; 2 cds., $6. Phone E8551. 179-26-99

$2.75 CORD; 2 CORDS, $5.00; GUARanteed all Douglas fir. Millwood, inside blocks, $4. Heavy slabs, $3.50. Bone-dry slab, $4.50 cd. Dry cordwood, stove lengths, $5.75 cd. Distributor, Selkirk Lumber Co. Wood phone, G5334. 462-26-121

$2.75 CD., IN 2-CORD LOTS; 100% FIR $2 millwood. Inside fir, $4. Bark slabs, $3.50. Colwood Wood Co. G4044. 6896-26-118

$3.75 UP-ISLAND SLAB, 12", RODgers' Wood Co., Alpha St. G2214.

13b Professional Cards

CONVALESCENT HOME

WILL GIVE GOOD CARE, ROOM AND board to elderly gentleman or invalid, $30 to $35 a month. G3456. 438 Dallas Road. 6858-3-97

OSTEOPATHIC PHYSICIAN

DR. VERNON S. TAYLOR, REGISTERED and licensed. 406-7-8 Belmont Bldg. Phone E7823.

PATENT ATTORNEY

A. W. BOYDEN, REGISTERED PATENT attorney, 402 Union Bldg. Phone E9929. 6988-23-117

14 EDUCATIONAL

BUSINESS, RADIO AND PREPARATORY courses of study. Day and evening classes. Sprott-Shaw School. E 7184 tf

ROYAL BUSINESS COLLEGE, 1006 GOVernment. Phone G6016. E. W. Sayer.

VICTORIA SCHOOL OF EXPRESSION — Speech and voice; 15 festival first places, 1935. Mrs. Wilfrid Ord, F.T.C.L., M.R.S.T., 1005 Cook St. Phone Tuesday to Friday, G4828. 6615-26-103

14a MUSIC

MRS. RUBY MOORE, 3249 QUADRA ST. Tuition, violin, piano, theory. G5668. 6475-26-97

POOR PA

BY CLAUDE CALLAN

"Ma is givin' our daughter-in-law Dora another sewin' lesson. Ma is doin' the sewin' while Dora is lyin' on the bed makin' up for the sleep she lost at the party last night."

(Copyright, 1935, Publishers Syndicate)

AUNT HET

BY ROBERT QUILLEN

"A woman's got a right to smoke if she wants to. What aggravates me is seein' 'em smoke when they don't want to."

(Copyright, 1935, Publishers Syndicate)

MUSIC (Continued)

PLOWRIGHT'S GUITAR MANDOLIN, Banjo School, 1116 Broad. E4943, E9092. 6474-26-97

14b PIANO

MISS FOX, PIANOFORTE LESSONS. Special method for beginners. Pupils visited. G2537. 6953-26-120

14d SINGING

MRS. WILFRID ORD, F.T.C.L., M.R.S.T., specialist with young voices. Seven first places in festivals, 1935. 1005 Cook St. Phone G5525. Tuesday to Friday. 6615-26-103

14e DANCING

DOROTHY COX, ALL BRANCHES, BALLroom; class, Saturday, 8 p.m. E7638. 6770-26-111

LEARN TO DANCE! FLORENCE CLOUGH Dance Academy, 630 St. Charles. E2775.

TAP, TOE, ACROBATIC, BALLROOM. Geo. Rosaly, 922 Blanshard. E8284. 6892-26-116

VIOLET FOWKES' STUDIO, ALL TYPES of dancing. 1112 Gov't St. E2066.

ART STUDIOS

MADAME LE RIGUET—CHINA PAINTing, oils, water colors. 617 Fort. G5744, G5381. 6585-26-117

17 MISCELLANEOUS

SAWS FILED, GUMMED, SET; TOOLS sharpened. E1038. W. Emery, 1567 Gladstone.

18 Personal

A DAY OF THANKSGIVING SHOULD be every day. There is, however, one day each year set apart as a "stop sign" for struggling humanity to stop, think and give thanks for the many blessings of the past. To-morrow is that day. May it bring good cheer to all as you glimpse a brighter path ahead. Golden Loaf Bakery, 711 Fort St.

A SPECIAL THANKSGIVING LUNCHeon or dinner, at the Mayfair Cafe, 1011 Broad St., at Fort.

ANTIQUE RESTORER, GLASS AND china rivetter. W. Dickinson, expert. Suite 28, 838 Courtney St. G0036. 6828-26-114

ARMY & NAVY VETERANS IN CANada, Victoria, B.C. Prizewinners in Thanksgiving tombola: Numbers 27, 65, 80, 52, 132, 245, 270, 324, 355, 526.

A YRSHIRE BACON, BEEF HAM, CURED by Ayrshire man. Mitchell, 649 Johnson. 6493-26-103

CHRISTMAS CARDS OF CHARACTER—Sample albums now ready. Diggon-Hibben Ltd., 1210 Government St.

CORSETS AND SURGICAL BELTS — Famous Camp and Fitwell. Expert fitters. Surgical Appliance and Supply Co., 743 Fort.

ELECTRIC STEAM MASSAGE IS EFFECTIVE TREATMENT IN ALL cases where massage is required. Cecil James, 113-14 Campbell Bldg. E3821. 6805-26-114

ENTERTAINING BY TEACUPS, CARDS. Madame Ursula. Phone G4579. 6804-26-113

PERSONAL (Continued)

GOOD TEACUP READER; PARTIES OR tearoom. Box 6993 Times. 6993-3-97

GORDON HEAD MELONS — "NONE better." Local strawberries and all choice fruits in season. Lilly's, 1409 Douglas St. Phone E5511. 12514-tf

HAVE YOU TRIED HOLLEY'S NEW teacup reader? Everyone likes her. Delicious afternoon tea and reading, 25c! 622 Fort St. 6681-26-107

LITTLE TOTS' JERSEY SUITS, TO SIX years, from $1.25. Jack 'n' Jill, 600 Fort. 6857-26-125

MABEL ORR (INTERNATIONALLYknown medium), 734 Humboldt, near Douglas. 318-26-112

MEN! GET VIGOR AT ONCE! NEW Ostrex Tonic Tablets contain raw oyster invigorators and other stimulants. One dose peps up organs, glands, blood. Reg. price $1.25. Introductory price 86c. Call, write, Vancouver Drug Co, and all other good drug stores. gen-1-96

MEN'S WINTER UNDERWEAR COSTS less at Pritchard's, 1321 Government Street. 6884-26-117

NEW KNITTED SUITS FOR AUTUMN wear, just lovely. Gordon Ellis Ltd., 1107 Government St.

THE MILTON CO., 1844 OAK BAY AVE. New winter coats; tree-bark cloths; silk linings; smart fur collars; from $12.50.

WE GRIND OUR OWN LENSES. YOU save money. Gordon Shaw.

Employment

19 HELP WANTED—MALE

WANTED — RELIABLE MAN TAKE charge service station; mechanical experience necessary. State age, former place of employment. Address Box 476 Times. 476-2-97

YOUNG CHAP WANTED, STRONG enough to dig garden and help generally. Apply, between 8 and 10 p.m., 1621 Quadra. 497-2-98

AGENTS WANTED

CHRISTMAS CARD AGENTS, WORK for local firm, no license required. Highest commissions paid. Printed-to-order cards as low as 18 for $1. Box assortments, calendar in each box, 20 cards $1. Art-Point Printing Co., 568 Yates St. xx-2-97

20 HELP WANTED—FEMALE

LEARN DESIGNING AND DRESSMAKing. Academy of Useful Arts, 853 Fort. G2034. 6827-26-114

WANTED — LADY SUPERINTENDENT for Nanaimo Hospital; registered nurse. Must be good executive with administrative experience. Please furnish references and state salary desired. Duties to begin December 1. W. McGirr, Secretary, Nanaimo, B.C. 6996-3-98

21 SITUATIONS WANTED—MALE

CAPABLE YOUNG MAN WANTS WORK; gardening, odd jobs of any sort. Look around, there is lots to be done and give me a ring. G4574. xx-tf

CAPABLE YOUNG MAN, 34, SEEKS POsition, drive car, truck; will do anything. Box 6976 Times. 6976-6-100

WELL EDUCATED YOUNG MAN (MARried) seeks permanent position in Victoria or vicinity. Cashier, bookkeeper or secretarial work. Competent, trustworthy. Highest references. Box 7027 Times. 7027-6-102

22 SITUATIONS WANTED—FEMALE

DRESSMAKING, ALTERATIONS, SLIPcovers, 25c hour, carfare. E9738. 6681-26-114

24 Beauty Specialists

AN ALLURING APPEAL

Learn HAIRDRESSING, a cultured, dignified profession, and so turn that Artistic Talent of yours into commercial fields.
Individual Instruction—Easy Terms
Call or Write
MOLER HAIRDRESSING SCHOOL
Room 208 1104 Douglas St

BOBETTE SALON, G6852. OIL CROquinole, perms., cluster curl, revitalizing, oil.

HENNAED, DYED OR BLEACHED HAIR successfully permed. Firth Bros., 635 Fort St.

LA FRANCE BEAUTY SALON FOR GOOD permanents, marcels, fingerwaves, bleaches, haircuts, etc., at 1110 Douglas. Mrs. Miles, prop. G7443.

NEW PROCESS MARCELLING THAT makes the wave stay in. Firth Bros., 635 Fort St.

NO-ELECTRICITY PERMANENT. BELLE Beauty Shoppe, 1026 Cook St. C. W. (Bill) Atkinson. G4943.

OIL OF TULIP PERMANENTS AT VERY low prices. Victoria Beauty Parlor, 1218 Broad St. E8515.

THE NEW "MURLE" STEAM VAPOR process of permanent waving offers the utmost of protection to the hair. Hilda Beauty Shoppe. E0722. 6512-26-99

WE DO NOT GUESS—WE TEST TO assure a satisfactory permanent. Ivy's Beauty Nook, 714 View St. E5115.

For Sale—Wanted

25 FOR SALE—MISCELLANEOUS

A FILLET OF SKATE, SPRINKLED IN egg-nit and fried, is most delicious. Askey's Fish Market, 624 Yates. Delivery. G7101.

A. J. GREGG — HOUSE WINDOWS cleaned outside, 6c each. G5623.

A WELL CONSTRUCTED THREE-PIECE chesterfield suite, suitable for slipcovers, $23.50. Holland Bros., 715 Pandora. E0913. tf

AMOS 'N' ANDY, CHIMNEY SWEEPS. 65c per flue. Phone G6644.

BABY BUGGY (ENGLISH), PERFECT condition, easy running, $12.50. G3776. 485-2-98

CANVAS BOAT COVERS, TARPAULINS, sails, etc., to order. F. Jeune & Bro. Ltd., 570 Johnson St. G4632.

ELECTRIC WASHING MACHINE (SAVage), snap, $39, delivered. G1339. tf

FOR SALE—GIRL'S REEFER COAT, 16-18; reasonable. G2381. xx-tf

FOR SALE—8-FT. FRIGIDAIRE COUNter; excellent condition; suitable for butcher and delicatessen; bargain. Box 479 Times. 494-1-97

FOR SALE—LADY'S LARGE SIZE NAVY blue needlepoint coat; black caracul collar; good condition. G1353. xx-2-97

FIVE GOOD REBUILT RANGES. B.C. Hardware and Paint Co. Ltd., 718 Fort St.

IMPERIAL A RANGE—WATERFRONT, enamel door, thermometer, warming closet; $37.50. Carter's Stove Store, 822 Fort St. E3511.

JAMAICA COFFEE, 28c PER LB., roasted daily. Blooker cocoa, Indian chutney and curry powder. Direct importation. Cairo Coffee Shop, opp. Hudson's Bay. 6740-26-109

JERSEY MILK, 10 QTS., $1.00; EARLY morning delivery; A grade certificate. G3140. 6968-26-122

LUMBERMEN'S RUBBERS, $1.95. ARMY Supply Stores, 1105 Government St. tf

"MURESCO" IS BEST; WILL NOT RUB off; covers well; 75c package. Harte-Andrews Paints Ltd., 711 View St. G4713.

REMINGTON NOISELESS PORTABLE typewriter, $49.00; Steel filing cabinet, $25.00. Willows Plowman Co., 705 Johnson St. Phone G4424.

RIFLE, .22 CAL., $6.75; HIGH-POWER field glasses, $7.50; alarm clocks, 95c; telescopes, $1.50; bicycles, $8.75; electric radios, $14.75; radio tubes, 50c; new Dunlop tires, $1.25; late style spectacles, to fit any sight, $2.75. Aaronson's New and Second-hand Store, 1328 Gov't St., cor. Johnson.

VERY GOOD OAK ROLL-TOP DESK, with typewriter compartment and oak swivel chair, $29.50. G1328. 482-1-97

WE WILL GIVE A GOOD ALLOWANCE on your coal and wood range on a new Beach or McClary; priced from $32.50 up. Third floor, "The Bay." 12-98

WELL CASING, USED PIPE AND FITtings, 8 and 12-inch screw jacks for sale or rent, line shafting, pulleys, belting, bearings, etc. Capital Iron and Metals Ltd., 1832 Store St.

Fall Planting

FERTILIZER AND SOIL

ALL BLACK SOIL, CLAY, CINDERS, manure, delivered; general teaming. G5564. 458-2-97

BLACK SOIL, ROCK, MANURE, CINders, filling gravel; delivered. E6481.

PLANTS, TREES AND BULBS

BARGAINS IN NURSERY STOCK AT 750 FORT STREET, TO MAKE ROOM FOR NEW STOCK

LAYRITZ NURSERIES LTD. Phone G3723 6484-26-97

25a BICYCLES & MOTORCYCLES

C.C.M. BICYCLES, $12.50 TO $27.50. Bicycles repaired. Your money back if not satisfied. Victory Cycle Works, 1328 Government St., corner Johnson. G4722 tf

LIGHTING UP TIME IS HERE — WE have a big stock of Lamps, including generators complete from $5 to $7.85, electric lamp $1.25 and $1.50, oil lamps 85c, carbide lamps from $2.50, also various types of reflectors. White strips painted on rear guard free. Robinson's, 1220 Broad St., opp. Colonist.

25b MUSICAL INSTRUMENTS

LARGE STOCK OF GUITARS, JUST IN. From $8 up. Hickling, 709 Johnson. 6601-26-104

LUDWIG DRUM SET AND TRAPS, $40. P. E. George, 713 Pandora Ave. Phone E4421.

ORGAN FOR SALE, IN GOOD CONDItion. E8979. 6973-3-97

TURN YOUR IDLE PIANO INTO CASH or exchange for radio or musical instrument. Fletcher Bros.

USED PIANOS — ONE NORDHEIMER $175, Heintzman $195, Willis $175, Gerhard Heintzman $175. Guaranteed by "The Bay." Easy terms arranged. Third Floor Hudson's Bay Company.

VIOLIN OUTFIT $15, MANDOLIN $6.50, tenor banjo $7.50. Hickling, 709 Johnson. 6601-26-104

25c RADIOS

BUY 7-TUBE WESTINGHOUSE CABINET radio, $35 on terms, $5.00 down, $4.00 month. B.C. Electric, Douglas St. Phone G7121.

WE PAY CASH FOR USED RADIOS and parts. Jim Bryant, 743 Fort St. E8011. 6365-23-102

1936 WESTINGHOUSE ALL-WAVE radios, $29.75 to $249; also electric radios for hire by week or month. Aaronson's, 1328 Government St. G4722.

25d Building Materials

GOOD USED FIRE BRICK, BRICK, doors, windows, lumber. At Gas Works, opposite Marine Iron Works.

THE MOORE-WHITTINGTON LUMBER COMPANY LIMITED
Large Stock — Right Prices
Export Rejects, Good No. 3 Shiplap, Dimension, Short Siding and Flooring.
Inspect Our Sawmill Plant, Pleasant Street
Model Kitchen, Bridge and Hillside
VISITORS WELCOME

SAVE ON SHINGLES—XXXXX, $3 PER square; XXX, $2.75 per square; No. 2 shingles, $2.10 per square. From mill direct to consumer means a worthwhile saving to you. McCarter Shingle Co. Ltd., 2418 Rock Bay Ave. E4413. tf

SIDNEY SPEEDY SERVICE
Let us supply your needs in Lumber, Lath, Shingles, Mouldings, Sash and Doors, Building and Roofing Papers, Fir Veneer, Gyproc, Donnacona and Wallboards.
We carry a complete stock and our prices are reasonable
SIDNEY LUMBER
Phones—Victoria G 2515, Sidney 6.
Yards at 2116 Government St., Sidney, B.C.

26 LET'S TRADE

HAVE VACANT LOT TO EXCHANGE of small car. No dealers. Box 465 Times. 465-3-97

HUPMOBILE, GOOD CONDITION, wood trade for piano. Box 474 Times. 474-3-98

27 WANTED—MISCELLANEOUS

ABSOLUTELY THE BEST PRICE FOR old gold of any kind, antique jewelry, silver plate, etc. Cash while you wait. Old Gold Dept., Joseph Rose Ltd., 1013 Government St.

CASH FOR OLD GOLD
PACIFIC GOLD SMELTING CO.
609 Yates St. Phone G2724
6499-26-99

NOTICE! OLD GOLD—THE HIGHEST premium now paid by Stoddart, jeweler, 605 Fort St. (near Government). 6477-26-97

WILLOWS, PLOWMAN CO. REQUIRE A large quantity of good used furniture. 705 Johnson. G4424.

WANTED — BICYCLES AND PARTS. Will call anywhere. Aaronson's, 1328 Government, corner Johnson St. G4722.

WANTED—FURNITURE, TOOLS, ETC., for cash. Phone G4913. 1644-tf

WANTED—SMALL CASH REGISTER, cheap. Box 488 Times. 488-1-97

28 DOGS AND CATS

ENGLISH SETTER PUPPIES, SIRED BY Champion Geoffrey D., best dog in Victoria show. Reasonable. E1261. 484-4-99

EXCEPTIONALLY BEAUTIFUL PEKIngese puppies, from imported champion stock; $35.00 each. Pet Shop, 1412 Douglas. 6951-26-120

30 LIVESTOCK

SHROPSHIRE AND SOUTH DOWN purebred rams. Price, $15 to $25, at the farm. Inspection invited. Whitneys-Griffiths Bros., Metchosin. Phone Belmont 27L and 37F. 6914-3-98

100 GOOD BREEDING EWES FOR sale, in lots to suit purchaser. Turner, Cadboro Bay. 7003-3-98

WANTED—SMALL SEDAN. NO DEALers. $100 cash. Box 465 Times. 465-3-97

1927 MODEL T FORD—GOOD CONDItion; good tires. 945 Pandora. E6472. 7013-3-97

Rentals

37 FURNISHED SUITES

A TWO OR THREE-ROOM SUITE WITH bath and garage. Phone E8685. 6515-26-109

BELWILL APTS—BRIGHT, CLEAN 2-room and 3-room suites. Phone G6220. 6629-26-114

COMFORTABLE, WARM TWO AND three rooms; plenty hot water. Scott Apts. E6311.

FULLY FURNISHED WELL-HEATED single suite; adults. Danes Court, 1176 Yates St.

STOBART APTS.—HEART OF BUSINESS and theatre district; housekeeping and sleeping; elevator; fireproof; greatly reduced rates; transients $1. G6048. 748 Yates. 6514-26-109

WANTED—PARTLY FURNISHED SUITE, three adults; two bedrooms (unfurnished), living-room, kitchen. Rent must be reasonable. Permanent tenants, if satisfied. Box 330 Times. xxx-3-97

3-ROOM, CLEAN, FURNISHED SUITE; near Beacon Hill and Dallas Rd., James Bay. All conveniences; duplex; gas; furnace. Phone E3673. tf

38 FURNISHED ROOMS

ATTRACTIVE ROOM, EVERY CONVENIence; suit business or elderly woman; central. E6057, before 7 p.m. 441-3-99

BEDROOMS, HOUSEKEEPING ROOMS, suites, furnished, unfurnished; elevator; from $10 per month. Rita Hotel, 710 Fort. G7158 8917-tf

39 HOUSEKEEPING ROOMS

FURNISHED HOUSEKEEPING ROOMS, flats cabins: $6 mo. up. 1036 Hillside.

FURNISHED HOUSEKEEPING ROOMS—Every convenience; gas. E8849. 7031-3-99

HOUSEKEEPING ROOMS, 1621 QUAdra, two blocks from City Hall; single or suite; reasonable. 6679-26-107

HOTELS

ALBANY HOTEL, 1021 GOVERNMENT. Under new management. Clean, comfortable, respectable; h. and c. water each room. Reasonable rates. 433-26-119

40 ROOM AND BOARD

A REAL HOME FOR BUSINESS MEN; $25 month; 1423 Fernwood, off Yates. E3525. 6706-26-108

ACCOMMODATION; LUXURIOUS, equaling best hotels; cuisine unexcelled. Seaton Hall, 1392 Rockland Ave. E1663. 6824-12-100

ABERDEEN, 941 McCLURE—H. AND C. water in rooms; excellent board. G6111.

COMFORTABLE HOME, TWO IN FAMily; radio and piano; Haultain St. bus passes door. Phone E6927. 5313-tf

COMFORTABLE ROOMS, BOARD IF DEsired; moderate terms; close in. Phone G7854. tf

ROOM AND BOARD FOR TWO TO share, home comforts, piano; near bus and carline, in Oak Bay. Phone E6648.

OUR BOARDING HOUSE —By AHERN

Automotive

36 AUTOMOBILES

JAMESON MOTORS SPECIALIZE IN GIVING BEST VALUES IN USED CARS
1929 Ford Coupe, in perfect condition; rumble seat; for only $245
1926 Chrysler, Model 50 Sedan, in good condition $195
1931 Studebaker Small 6 Sport Roadster, in a new condition; rumble seat; and a real snap at $595
JAMESON MOTORS LTD.
740 Broughton St. Victoria, B.C.

SEE THE NEW 1936 FORD V-8 CARS NOW ON DISPLAY
Tested and Proved in Performance, Economy, Safety and Comfort. New in Beauty—Inside and out.
The Arrival of the New Car Compels a Reduction in Used Cars.
TO-DAY'S BEST
1

41 FURNISHED HOUSES

TO RENT—FURNISHED COTTAGE. APply Thos. Milburn, Kirkham's, Fort Street. 7009-3-98

42 UNFURNISHED SUITES AND ROOMS

ONE SUITE AVAILABLE IN MODERN residential apartment; well heated; close to town. The Royal Trust Co. Phone E9012 or E4126. 6898-tf

WANTED—PARTLY FURNISHED SUITE, 3 adults; 2 bedrooms (unfurnished), living-room, kitchen. Rent must be reasonable. Permanent tenants, if satisfied. Box 330 Times. xxx-3-97

43 UNFURNISHED HOUSES

A COMFORTABLE 6-ROOM HOUSE ON Linden Avenue, near Fort Street at a reasonable rental. Three bedrooms, hot-air furnace, garage. Immediate possession. Apply The Royal Trust Company, 1202 Government Street. Phone E4126. 6628-tf

CLOSE IN—431 GOVERNMENT ST., 5 rooms, in the course of being thoroughly renovated, $15 per month, including water. 1035 Burdett Ave., 6 rooms, three-piece bath, $12.50 per month. 851 Broughton St., 6 rooms, three-piece bath, $16.50, including water. 844 Broughton St., 5 rooms, clean, $18, including water. B.C. Land & Investment Agency Ltd., 922 Government St. G4115.

FAIRFIELD—SIX ROOMS, FURNACE, garage; $20 month. Macnical & Co., 1309 Blanshard St. E0832. 491-3-99

SIX-ROOM HOUSE, 146 SIMCOE ST. Phone G7976. 6999-2-97

SMALL HOUSE, NEWLY DECORATED, 869 Malvern St., near Work Point Barracks, Esquimalt. E2910. 6959-4-99

THREE ROOMS, FURNISHED OR UNfurnished. 2218 Quadra, opposite park. Low rent. 7011-2-97

1049 BURDETT—5 ROOMS, BATHroom, gas; clean; $15, including water. G7667. 457-3-97

44 STORES, OFFICES, WAREHOUSES

TO LET—SMALL STORE, ESQUIMALT; suitable for beauty parlor. Apply 1249 Esquimalt Rd. 496-2-98

45 HALLS, STUDIOS, ETC.

CONCERT HALL WITH ACCOMMODation for 500. Lowest rates in Victoria. Modern stage with scenery, spotlights, floodlights, etc. Perfect dance floor. Crystal Garden. gen-1-97

Real Estate

49 HOUSES FOR SALE

FOR SALE—BY OWNER, NEW MODERN five-room bungalow; large lot. G1327.

HOUSES BUILT ON INSTALLMENT plan. D. H. Bale, contractor, Fort and Stadacona.

NEW SIX-ROOM HOUSE; CORNER lot; near Uplands; $3,950. Owner, E3879. 215-6-101

CLOSE-IN COTTAGE

Situate on Johnson St., near Cook, on a 60-ft. lot with splendid garden soil, we have a cottage of six rooms with three bedrooms, living-room, dining-room, pantry, kitchen, bathroom, woodshed and garage; fireplaces in living-room and two of bedrooms. Taxes about $70.00. Price $850

THE ROYAL TRUST COMPANY
Real Estate Department
1202 Government St. Phone E4126

COUNTRY PROPERTY—FIVE ACRES AND COTTAGE

Neat cottage with city water and electric light; about 10 miles from city on highway. Land all fenced and about half cleared, balance timber. Few fruit trees, small fruits and garden, two good chicken houses, shed, etc. PRICE

$2000

HEISTERMAN, FORMAN & CO
608 View St.

ACREAGE

ISLAND HIGHWAY—Less than five miles out; 25 acres; slopes gently to the north; nearly all good land; lightly timbered; city water available. Would subdivide to advantage. Easy selling proposition. Gorge bus service within one mile. Bargain at $2550

$650—On terms of $250 down, balance monthly, buys cosy three-room bungalow; three-piece bathroom; space for another room; cement basement; workshop. Taxes $44. Pembroke, just off Fernwood. This is a good buy.

THE B.C. LAND & INVEST. AGENCY LTD.
922 Government St. G4115

FOR SALE — REDECORATED INSIDE and out, six-room bungalow, in good district; $150 down; balance, $2.625, like rent, $38 per month, including interest. Phone E8139.

WE HAVE MANY ATTRACTIVE HOUSES for rent and sale. See us for your requirements. Hale & Son, 218 Central Bldg. G2223 tf

51 PROPERTY FOR SALE

FOR SALE — THIRTY ACRES GOOD land. E. Dougan, Cobble Hill. 232-26-102

THREE CHOICE LOTS FOR SALE—FACing Gorge Vale golf course, southern slope; very cheap. Phone E0869. 12639-tf

53 PROPERTY WANTED

WANT LARGE FARM ON GULF ISLAND or whole island. Give full particulars and price first letter. Box 446 Times. 446-7-100

55 Business Opportunities

CEDAR HILL GOLF LINKS, FOR RENT on lease. Apply Mrs. L. McRae, on premises. 468-6-100

56 MONEY TO LOAN

MORTGAGE MONEY AVAILABLE IN sums ranging from $300 to $2,000; 7% interest; building loans as specialty; repayments to suit. P. R. Brown & Sons Ltd., 1112 Broad St. Phone G7171. tf

WAS $2,500
NOW $1,500

$250 Cash—Balance Rent

NEAR PROVINCIAL BUILDINGS—7-room semi-bungalow, all usual conveniences; open fireplace, separate bath and toilet; splendid condition throughout; newly painted; quiet location; two choice garden lots; fruit trees. Moderate taxes. Price $1,500, on very easy terms. Clear title; immediate possession.

P. R. BROWN & SONS LTD.
1112 Broad St. Phone G 7171

OAK BAY AVENUE
Opposite Morrison Street
A good seven-roomed dwelling with three fireplaces. Garage. Dwelling can be easily converted in a duplex.
A BARGAIN AT $1,000
Swinerton & Musgrave Ltd.
630 BROUGHTON STREET

The Best Buy IN SAANICH

A - SPOTLESS - MODERN BUNGALOW - HOME

Up to date in every respect, with practically every known modern feature and fixture it is possible to obtain. A full cement, well-lighted basement, completely lined with best grade V-joint; laundry tube, gas plate, fruit and vegetable room, tool cabinet, work bench and vise, etc.; also furnace.

PLEASE NOTE—This bungalow is so arranged you can have two or three bedrooms, as desired, and comprises a fine reception hall, living-room with fireplace, dining-room with fireplace and numerous built-in features, a nice large kitchen, pantry with latest-style tile enamel sink and all built-in features, modern white enamel bathroom fixtures, beautiful polished floors, inlaid linoleum on kitchen, bathroom and pantry floors; latest-style blinds, electric fixtures, etc.; also gas range, Rund heater, screen windows and doors, and many other items are included in the price. Everything, outside and in, is in perfect condition.

OUTSIDE—You will find one of the nicest gardens in Greater Victoria, surrounded by good fences, nice lawns, flowers, shrubs, assorted fruit trees, berries, vegetable garden, etc.; also a good, well-built garage, etc.

High Location. Low Taxes. City Fares—Street Car and Bus. Near High and Public Schools.

Only 1¾ miles from the centre of city. All taxes paid up to 1936. Clear title and a bargain.

ONLY $2,100—TERMS
One-half Cash, Balance Arranged
ONLY $2,000—ALL CASH
OPPORTUNITY CALLS!

For Inspection "See Ray," Care of L. M. ROSEVEAR & CO. LTD., 110 Union Bldg., 612 View St. G 6841

Superior Oak Bay House

Discriminating home-lover, see this ultra-modern well-built home of six spacious rooms, corner lot, unobstructed view. The large living-room is a gem. Corner Windsor and Transit. Now open for inspection.
For Sale by Contractor — G 7756

C.C.F. Election Propaganda Denied By A. & N. Veterans

Lyle Telford Flayed By Soldier Heads

The statement made by Lyle Telford during the election campaign that five hundred dollars had been paid through Robert Wilkinson, M.L.A., President, to the action committee of ex-service men, for the purpose of promoting an ex-service men's rally, was fully dealt with at the quarterly meeting of the Army and Navy Veterans in Canada, B.C. Command.

The finance committee passed the auditor's report, examined all vouchers and cheques paid out by the Army and Navy Veterans in Canada, B.C. Command, and found the statements of Lyle Telford were malicious and false.

The finance committee further reported that no moneys whatsoever had been paid out to the organization known as the W.E.N.L., or to any other.

The committee also expressed their great regret that President Wilkinson's good name should have been so impugned.

Signed:

S. V. LLOYD, Chairman,
President, South Vancouver Unit.
F. R. SAFARONE,
President, New Westminster Unit.
THOMAS MILLS,
President, North Vancouver Unit.
H. E. WARBURTON,
President, Vancouver Unit.
J. S. SCARFE,
President, Victoria Unit.

POUND DISTRICT ACT
Form E, Section 22

NOTICE OF SALE

Notice of sale is hereby given that I will, on the 26th day of October, 1935, sell at public auction, at the Pound kept by me at Bench Road, Cowichan Station, in the Province of British Columbia, the following impounded animal, namely, one brown Jersey cow.

Dated, 21st day of October, 1935.
GEORGE WHITTAKER,
Poundkeeper,
Time, 2 p.m. Phone 3341J, Duncan.

CAPITOL STARS FAMED SINGERS

Nino Martini and Ernestine Schumann-Heink Sing in "Here's to Romance"

With triumphs in the field of opera and radio already his, youthful, handsome Nino Martini turns to conquer new frields as he makes his long anticipated motion picture debut in "Here's to Romance," the Jesse L. Lasky production coming to-day to the Capitol Theatre.

Assisted by Genevieve Tobin and Anita Louise, Martini enacts the leading roles in this picture which describes the tragedy, the comedy and the romance in the life of a man with a golden voice.

The story, which moves from New York to bohemian Paris, is that of a man who is loved by two women, but who really loves only one.

Among the operatic favorites which Martini sings are arias from the works of Mascagni, Leoncavallo and Puccini, supplemented by two new popular songs by Con Conrad and Herb Magidson.

Madam Ernestine Schumann-Heink, world famous concert artist makes her debut in "Here's to Romance." Maria Gambarelli and Vincente Escudero, who have won fame by their dancing, are other notable members of the cast. Alfred E. Green directed the picture.

Also being shown as the second feature is, Warner Oland in "Charlie Chan in Shanghai."

PLAYHOUSE THEATRE

The eternal triangle, treated with a decidedly new twist, forms the basis of the story of "Thunder in the East," the much-discussed Leon Garganoff production, formerly known as "The Battle," which Al Lichtman presents at the Playhouse Theatre.

Charles Boyer, Merle Oberon and John Loder play the three corners of the triangle—the Marquis Yorisaka, noble Japanese naval commander, his lovely westernized wife, Mitsuka, and Fergan, the handsome English officer with whom she falls in love, respectively.

COLUMBIA THEATRE

Ben Weldon is said to be the best exponent of the "American Gangster" roles at present acting on the British Screen. He has been prominent in England since 1927, and has acted in both films and plays, as well as having broadcasted a number of times. In his latest picture, Gay Love," now being shown at the Columbia Theatre, he departs from the usual and takes the part of a stage manager, proving his versatility by the way he acts.

Sir M. Campbell to Be Commons Candidate

Canadian Press

London, Oct. 23.—Sir Malcolm Campbell, the racing driver, yesterday evening notified the Deptford Conservative Association he is willing to stand for the Commons as a candidate in the division at the general election in place of Denis Hanley, who is retiring.

Arthur Roy Ducross, son of Sir Arthur Ducross, has been named to stand in Carnarvon against Rt. Hon. David Lloyd George. Mr. Ducross is barely twenty-three years of age and a graduate of Oxford. He will be admitted to the bar in January.

Where To Go To-night

As Advertised

Capitol — Genevieve Tobin in "Here's to Romance."
Columbia—"Gay Love," starring Florence Desmond.
Dominion — Richard Tauber in "Heart's Desire."
Little Orpheum—Will Rogers in "Judge Priest."
Playhouse — Charles Boyer in "Thunder in the East."
Crystal Garden—Swimming.

To-day's Crossword Puzzle

HORIZONTAL

1, 4, 6 Man who helped make radio practical
11 Promenades.
12 Bird.
14 To languish.
16 Unoccupied.
17 Fogs.
19 Chestnut.
20 Thing.
21 Chatters.
23 To soak flax.
24 Half an em.
25 Musical note.
26 Italian river.
28 Street.
29 Witticism.
30 Bugle plant.
32 To rub out.
33 Wanderer.
34 Japanese coin.
35 Beer.
36 South Carolina.
38 Right.
39 Behold.
40 Postscript.
41 Like.
43 Brands.
49 Myself.
50 Clay block.
52 Interior.
53 Saucy.
55 Macaw.
57 To make lace.
58 Animal.
59 He is an ——.
60 He invented the —— radio tube.

Answer to Previous Puzzle

ABYSSINIA
CUE AVERSE
EM ALA AL
PINT OTO
HERD SPECK MUSS
ARK MUT TIP PAL
IS SUPINATES PA
L ANTECEDENCE V
ESPIER U SCRAPE
HIPS STY EASEL
EROS SEROW PERT
REI UPTAKES LIE
ADDIS ALE AISLE

FLAG OF ETHIOPIA

VERTICAL

1 Burdened.
2 Measures.
3 To piece out.
5 To eject.
6 Destiny.
7 Road.
8 To sin.
9 To fly.
10 Carries.
11 He helped develop —— telegraphy.
13 Kiln.
15 Models.
17 Mother.
18 Senior.
21 He took out over 100 ——.
22 Helixes.
25 Opposite of winner.
27 Molding.
29 Fifth month.
31 Hail!
37 Heap of stones
40 Hidden.
42 Slovak.
44 Note in scale.
45 In.
46 To growl.
47 Encountered.
48 Measure of area.
49 Bill of fare.
50 Japanese fish.
51 Before.
53 Moccasin.
54 Beret.
56 Form of "a."
58 Dad.

DEVELOP SUIT FIRST

Declarer Assures Self of Needed Extra Tricks Before Running Off His Established Cards

By WM. E. McKENNEY

The national championship tournament of the American Bridge League is divided into two sessions, a summer session, generally held at Asbury Park, N.J., and a fall session. The reason is that there are too many different events to be conducted within one week, so instead of having the tournament run two weeks, half of the events are played for in the summer and the remainder in the fall.

Midwestern players will be pleased to learn that the fall session of the tournament will be held in Chicago this year, the week of December 2, at the Stevens Hotel. The league's first national tournament was held in Chicago in 1927, returning again in 1929, but it has been six years since the Windy City was host to the country's bridge stars.

Midwestern players have been unusually successful in winning the national titles when played for in their home territory. However, eastern players are already making plans to attend in large numbers, and as bidding systems now are more or less standardized, card playing will determine the winners this year.

Here's a neat example of play exhibited by Edward Root, one of the Clevelanders who will attend the tournament.

THE PLAY

West made a very nice opening of a small heart. East put up the ten spot, which forced declarer to win the trick with the ace.

Now, many players would make the mistake of running the club suit, which would be wrong. Count your tricks—five clubs and two hearts; that is seven. Two tricks must be developed. The safest place to develop them is in diamonds.

Therefore, South's correct play is immediately to lay down the king of diamonds and when West wins and returns the jack of hearts, declarer must refuse to win this trick. The six of hearts is played next and won with the king by declarer.

The nine of diamonds is played and, if West refuses to win, declarer will continue with the deuce of diamonds. Now the only tricks that East and West can make are the queen of diamonds and the ace of spades.

(Copyright, 1935, NEA Service, Inc.)

North: ♠ 4 ♥ 9 8 3 ♦ J 10 6 4 ♣ K Q 10 9 5
West: ♠ A 9 ♥ J 6 4 ♦ A Q 8 7 ♣ 8 7 6 4
East: ♠ Q J 8 6 5 ♥ Q 10 7 2 ♦ 5 3 ♣ 3 2
South: ♠ K 10 7 3 2 ♥ A K 5 ♦ K 9 2 ♣ A J
Dealer: South

Duplicate—None vul.

South	West	North	East
1 ♠	Pass	2 ♣	Pass
2 N.T.	Pass	3 N.T.	Pass
Pass	Pass		

Opening lead—♥ 4. 11

Today's Contract Problem

The contract is four spades by South. West's opening lead is won by East with the ace, and the eight of hearts is returned. This should give you the key as to how the hand should be played to make the contract.

North: ♠ 10 7 3 ♥ 7 5 2 ♦ A 8 4 2 ♣ 9 5 3
West: ♠ 8 5 4 ♥ Q 9 4 ♦ 10 7 ♣ A Q J 6 2
East: ♠ Q 9 ♥ A 8 6 3 ♦ Q 9 5 3 ♣ 10 8 4
South: ♠ A K J 6 2 ♥ K J 10 ♦ K J 6 ♣ K 7
Dealer: South

None vul. Opener—♥ 4.
Solution in next issue. 11

"CARAVAN" AT ORPHEUM

Movie-goers who love the gay, the lavish and the utterly different in screen entertainment ought to find it in the first Erik Charell film production made in Hollywood.

"Caravan," the memorable Fox Film musical spectacle which will open to-morrow at the Little Orpheum Theatre by the noted continental director in which he created one of the most brilliant and original screen plays ever shown in a local playhouse. For sparkle, color and gayety, it is unsurpassed.

Lavishly produced at the Fox studios, with Hungarian villages, castles, inns and vast gypsy caravans swirtly alternating as backgrounds, "Caravan" tells a romantic love story in a delightful new vein. The setting is idyllic—the grape country of Tokay during the wine harvest—and a quartette of leading players as vivid as the setting carries forward the story to a spectacular finish.

Charles Boyer, favorite stage and screen star of the continent, heads the cast as a dashing gypsy musician. The glamorous Loretta Young appears as a gay young countess. Jean Parker and Phillips Holmes complete the stellar quartette. All four of them are superbly cast.

The second feature will be "Love in Bloom," starring Gracie Allen and George Burns.

Shirley Temple Will Star Here

Shirley Temple, whose natural art is second to none, and who has, in the words of Irvin S. Cobb, "made more people happy and made more children laugh than any child your age in the history of the world," is here again.

Her new Fox Film picture, "Our Little Girl," starts its engagement to-morrow at the Playhouse Theatre.

This is said to be Shirley's most touching picture. She plunges into an emotional adventure that sings in the heart as she bravely meets a bewildering crisis while those who are nearest and dearest to her grope in the shadows of misunderstanding.

Shirley's brave smile revives a waning love, when she pleads for her mother to return, and runs away from home to reunite her parents.

The added attraction features George Hassell in "Night Life of the Gods."

DOMINION THEATRE

Richard Tauber, whose film "Blossom Time" broke records throughout England and America, is greater than ever in his latest screen vehicle, "Heart's Desire," which is being shown at the Dominion Theatre.

"Heart's Desire" has a much more powerful and human story than "Blossom Time"; a more modern background with modern thought and feeling.

Tauber plays the role of Josef Steidler, romantic Vienese singer who is persuaded against his will to go to London and sing in a new opera. The star is called upon to do some strong emotional acting, at which he proves himself expert.

CANADA SELLS SHINGLES TO U.S.

Seattle, Oct. 23.—Canadian shingles are flooding the United States market in such quantities, says Charles McGrath, secretary-manager of the United States red cedar shingle industry, that western Washington and Oregon manufacturers face a serious situation.

The total imports for the first nine months of the year were 1,896,508 squares, he says. For all of 1934, the imports were 1,376,179 squares.

Of this year's total to date, 1,403,780 squares were imported after the removal of the restrictions which prevailed under the NRA. The restrictions had limited them to 25 per cent of the United States consumption.

OUT OUR WAY —By WILLIAMS

THURSDAY FRIDAY SATURDAY The New Playhouse PRICES (Except Holidays) 12-2 ..... 10¢ 2-5 ..... 15¢ 5 On ..... 20¢

SHIRLEY TEMPLE in her greatest picture "OUR LITTLE GIRL"
ROSEMARY AMES • JOEL McCREA
LYLE TALBOT • ERIN O'BRIEN-MOORE

A MIRTHQUAKE of MERRIMENT, PLUS .....

Carl Laemmle presents Thorne Smith's NIGHT LIFE of the GODS
A Universal Picture with
ALAN MOWBRAY • FLORINE McKINNEY
PEGGY SHANNON • RICHARD CARLE
WESLEY BARRY • HENRY ARMETTA
FERDINAND GOTTSCHALK • WM. BOYD
EVERY LAUGH A SPECTACLE! EVERY SPECTACLE A LAUGH!
COMING MONDAY
NORMA SHEARER FREDERIC MARCH CHARLES LAUGHTON
"THE BARRETTS OF WIMPOLE STREET"

2 Great Features
YES...! AND BOTH ENTIRELY DIFFERENT ... BOTH THOROUGHLY ENTERTAINING!
TO-DAY Wednesday—For 3 Days Only

NINO MARTINI
IDOL OF OPERA AND RADIO
IN
"HERE'S TO ROMANCE"
At 1.17, 4.03, 6.49 and 9.35, with
GENEVIEVE TOBIN
SCHUMAN-HEINK
MARIA GAMBARELLI
Reginald Denny and Many Others

DAILY 12-2 20¢
A LOVE STORY THAT SINGS!
ALSO . . . Daily at 12.04, 2.50, 5.36, 8.22
WARNED TO KEEP OUT OF CHINA—
WARNER OLAND
IN
"CHARLIE CHAN IN SHANGHAI"

But—He Couldn't Turn Back From His Greatest Case!
With IRENE HERVEY
NIGHTS EXCEPT SATURDAYS AND HOLIDAYS 500 SEATS 30¢
CAPITOL

MATS. 1-5 10¢ Columbia TO-DAY EVES. 1-11 15¢
Florence DESMOND Sophie TUCKER
IN A RIOT OF LAUGHTER AND MUSIC
in "GAY LOVE"
— 2nd FEATURE —
FRANK MORGAN BINNIE BARNES
in "THERE'S ALWAYS TO-MORROW"
ADDED ATTRACTIONS
RIN TIN TIN JR. in "LAW OF THE WILD"

The New Playhouse
TO-DAY
Harold Lloyd
IN
"THE CAT'S PAW"
ALSO
"Thunder in the East"
WITH
CHARLES BOYER MERLE OBERON
Coming Thursday
SHIRLEY TEMPLE in "OUR LITTLE GIRL"
Prices
12-2 10¢ 2-5 15¢ 5 On 20¢

To-morrow Thanksgiving
SWIMMING
Pool open all day, 9 a.m. to 10.30 p.m.
Adults - - - - 25¢
Children - - - - 15¢
(Suits and Towels Extra)
DANCING
A Special Thanksgiving Dance, 9 p.m. to midnight.
Admission - - - 35¢
CRYSTAL GARDEN

NEW LITTLE ORPHEUM THURSDAY, FRI., SAT.
DASHING GYPSY MUSICAL ROMANCE
CARAVAN
With CHARLES BOYER . . . LORETTA YOUNG and JEAN PARKER
GALA HOLIDAY PROGRAMME
2 BIG HITS!
GEORGE BURNS and GRACIE ALLEN JOE MORRISON DIXIE LEE
"LOVE in BLOOM"
A Paramount Picture.
ENDS TO-NIGHT
WILL ROGERS in "JUDGE PRIEST"
And ANN HARDING in "LIFE OF VERGIE WINTERS"
ADMISSION:—Mats., 10¢; Eves., 15¢ (Except Saturdays and Holidays)

DOMINION TO-DAY AND THURSDAY ONLY
THE WORLD'S INCOMPARABLE TENOR
Richard Tauber in "Heart's Desire"
Showing Daily at 1.25, 4.10, 6.55, 9.40, With
LENORA CORBETT • KATHLEEN KELLY
ALSO . . . . Daily at 12.10, 2.55, 5.40, 8.25
"FRECKLES" Gene Stratton-Porter's Great Novel With TOM BROWN CAROL STONE
STARTS FRIDAY • EDWARD ARNOLD in "DIAMOND JIM" With JEAN ARTHUR, BINNIE BARNES
10¢ 12-1 15¢ 1-5 25¢ 5 On

Many New Highs In Last-hour Rally On Wall St. Market

Associated Press

New York, Oct. 23.—The stock market to-day overrode the New Haven's financial crisis with a fast last-hour rally that pushed up numerous issues 1 to 3 points to new highs for the last year or longer.

Oils, farm implement issues and a wide assortment of industrial specialties led the advance and most of the rails joined the forward thrust. The close was firm. Transfers approximated 2,800,000 shares.

Irregular price changes ruled most of the time. New Haven issues dropped 1 to 2 or more points as the road's directors filed for reorganization under the National Bankruptcy Act.

Among the best share gainers were Case, Wesson Oil, Deere, Caterpillar Tractor, Standard Oils of New Jersey and California, Phillips Petroleum, Amerida, Pure Oil, American Telephone, Chrysler, General Motors, U.S. Steel, Bethlehem, Owens-Illinois, Johns-Manville, Santa Fe, Union Pacific and Great Northern.

(By H. A. Humber Ltd.)

Dow Jones averages closed today as follows:

Thirty industrials—139.58, up 0.81.

Twenty rails—34.72, up 0.22.

Twenty utilities—26.82, off 0.24.

The range of to-day's Dow Jones averages was as follows:

INDUSTRIALS—
11.00—138.88, up 0.11.
12.00—139.12, up 0.35.
1.00—139.26, up 0.49.
2.00—139.69, up 0.92.

RAILS—
11.00—34.53, up 0.03.
12.00—34.57, up 0.07.
1.00—34.50, unchanged.
2.00—34.50, unchanged.

UTILITIES—
11.00—27.06, unchanged.
12.00—27.05, off 0.01.
1.00—27.07, up 0.01.
2.00—27.13, up 0.07.

	High	Low	Close
Air Reduction	163	161	163
Allied Chemicals	168-4		168-4
Allis Chalmers	32-2	31-6	31-6
American Can	149-4	148	149
American For. Power	7	6-6	6-6
American Locomotives	17-1	16-6	17-1
American Radiator	17-7	17-2	17-7
American Rolling Mills	28-7	28-3	28-7
American Smelter	53-4	52-7	53
American Sugar	51-6	51-2	51-2
American Tel.	142-6	141-4	142
American Tobacco	104	103-6	104
American Waterworks	18-3	17-1	17-2
Anaconda Copper	20-6	20-4	20-6
Atchison Railway	50	48-4	49-3
Atlantic Refining	23-5	22-5	23-5
Auburn	44-3	43-3	44
B. and O. Railway	15-6	15	15-2
Beth. Steel	40-1	39-2	39-6
Borden	24-7	24-5	24-7
Borg Warner	64-4	63-6	64
Briggs	55-1	53-7	55-1
Cal. Pack.	34-5	34-4	34-4
C. P. R.	9-4	9-3	9-4
Case (J. I.)	99-6	98-2	98-3
Caterpillar Trac.	57-4	57	57-4
Celanese Corp.	30-6	29-7	30
Cerro de Pasco	58-4	57-6	58
C. and O. Railway	45-2	45	45-2
Chrysler	88	84-4	87
Columbia Gas	14-4	14-1	14-1
Commercial Solvent	19-2	18-4	18-4
Con. Gas	30-7	29-6	29-6
Cont. Oil	22-4	22	22-2
Deere and Co.	52-3	50	52-2
Dome	38-7	38-2	38-7
Douglas Aircraft	34-4	33-6	34-4
Dupont	136-4	134-4	136-4
Eastman Kodak	163	162-5	163
El. Auto Lite	38-5	37-5	38
Freeport Texas	26	25-2	26
General Food	34	33-5	33-7
Gen. Electric	35-2	34-7	35-2
General Motors	52-1	51-3	51-5
Goodyear	19-1	18-5	18-7
Great West Sugar	28-2	28-1	28-2
Great Northern	26-4	25-7	26
Harvester	60	59-4	59-4
Howe Sound	52-4	52-3	52-4
Hudson	17-3	16-6	16-7
Hupmobile Motors	3-2	3	3
Ind. Rayon	35-6	35-4	35-4
Int. Nickel	31-2	30-7	31-2
Int. Tel.	10-6	10-4	10-5
Johns Manville	88	85-7	88
Kennecott Copper	24-7	24-4	24-7
Kresge	27-1	26-6	27-1
L. and M. Tobacco	115	113-4	113-4
Liquid Carbonic	31	..	31
Loew's	49-6	49-3	49-4
Lorillard	25-4	25-3	25-3
Mack Truck	24-7	24-1	24-2
Matheson Alkali	32-6	..	32-6
May Stores	52-6	52-3	52-3
McIntyre	35-4	35-1	35-4
Mex. Sea Oil	31-4	30-4	31
Montgomery Ward	34	33	33-4
Nash	19	18-5	18-6
National Biscuit	32-3	32-2	32-2
National Dairy Products	17-6	17-3	17-4
National Distilleries	32-6	32-3	32-3
National P. and L.	10-3	10-2	10-3
New York Central	23-7	22-5	23-3
North American	23-1	22-3	22-3
Northern Pacific	17-5	17	17-4
Ohio Oil	11-2	10-6	11
Packard	7-1	6-6	7
Patino Mines	13-6	13-3	13-6
Pennick Ford	69	68-4	69
J. C. Penney	80-4		80-4
Pennsylvania Railway	28	27-2	27-7
People's Gas	40-4	39-4	39-4
Public Service	43	42-6	42-6
Pullman	34	33-4	33-4
Radio	8-2	8-1	8-1
Remington Rand	14-5	14-2	14-5
Republic Iron and Steel	17-5	17-3	17-5
Reynolds Tobacco	56-7	56-5	56-7
Safeway Stores	35-5	35	35-4
Schenley	50-2	49-7	50-2
Sears Roebuck	59-7	59-3	59-3
Shell	10-6	10-4	10-5
South. Cal. Edison	24-4	24	24-4
South. Porto Rico	24	23-5	24
Southern Pacific	19	18-1	19
Standard Brands	14-4	14-1	14-2
Standard Gas	4-7	4-3	4-4
Standard Oil Cal.	36-4	35-6	36-4
Standard Oil N.J	48-4	47-1	48-4
Socony Vacuum	11-7	11-6	11-7
Texas Corp.	22-7	22-3	22-6
Texas Gulf	32-4	31-6	32-1
Timken	64-2	63	63
Transamerica	9	8-3	8-7
United Gas and Imp.	17-6	17-2	17-2
Underwood Elliot	81		81
Union Carbide	72-2	71	71
Union Oil Cal.	19-4	19-2	19-3
Union Pacific	97-4	93-6	97
United Airways	20-5	20-4	20-5
United Fruit	68-2	67-7	68-2
U.S. Alcohol	47-4	47	47-4
U.S. Pipe and Foundry	20-2	18-6	19-7
U.S. Rubber	14	13-7	13-7
U.S. Steel	47-6	46-7	47-2
U.S. Smelting	94-6	93	93
Vanadium	18-5	18-2	18-4
Warner Bros.	8-2	7-5	7-7
Westinghouse	87-2	85-2	85-6
Western Union	63-4	61-2	61-3
Woolworth	59-4	58-5	58-5

BAR SILVER

London, Oct. 23.—Bar silver, steady; unchanged at 29 5/16d.

New York, Oct. 23.—Bar silver, steady and unchanged at 65⅜.

NEW YORK MONEY

New York, Oct. 23.—The pound sterling advanced ¼ cent to $4.91⅞ on the Foreign Exchange market to-day.

The Canadian dollar was off 7-16 of a cent to a discount of 1⅝ per cent, and the French franc lost ¼ of a cent at 6.59½ cents.

TO-DAY'S EXCHANGE

Exchange rates at 3 p.m., E.S.T. to-day, were:

Pound sterling, Montreal, 4.99⅛.
U.S. dollar, Montreal, 1.01 7-16.
Pound sterling, New York, 4.91⅞.
Canadian dollar, New York, .98⅛.
Franc, Montreal, 6.68⅞.
Franc, New York, 6.59⅛.
In gold—Pound 12s, Canadian dollar 58.60 cents, U.S. dollar 59.48 cents.

MINES STEADY AT TORONTO

Canadian Press

Toronto, Oct. 23.—Some gold stocks were strong to-day on the Toronto Stock Exchange but trading on the whole was slack with prices inclined to remain steady.

Hollinger and Teck-Hughes were both higher on heavy volume. Base metal stocks displayed a better tone and silvers were steady excepting Bear Exploration which toppled down about 10 cents but partly recovered.

Hollinger, selling at $14, showed a gain of 40 cents, and Teck-Hughes exhibited its strongest tone in months by selling up to 4.18. Bralorne improved a few cents.

Strong spots in the medium-price gold group were Macassa, up about 12 cents; San Antonio, up 10 cents to 2.65, and Siscoe 4 to 2.60. Central Patricia, Pickle Crow, Sylvanite, McKenzie and God's Lake remained steady.

In the base metals Hudson Bay came up strongly to close around 19, a gain of a point. Oils were all higher and silver issues recorded narrow gains in Eldorado and Premier.

(By H. A. Humber Ltd.)

	Close
Abana	60
Ajax	50
Alexandria	⅝
Anglo Huronian	360
Bagamac Rouyn	3⅞
Barry Hollinger	4¼
Base Metals	27
Bear Exp.	70
Big Missouri	58
Bobjo	19½
Bralorne	590
B.R.X.	10
Buffalo Ankorite	260
C. and E.	55
Cariboo Gold	108
Castle Trethaway	90
Central Patricia	189
Chibougamau	13
Coniagas	230
Conarium	160
Dome Mines	39
Eldorado	151
Falconbridge	431
Gabrielle	17
Gold Belt	20
Granada	24
Green Stabelle	16
Grull Whiskne	5
Gunnar Gold	66
Hardrock	40
Hollinger Con.	1385
Howey Gold	61½
J. M. Consolidated	11½
Kirkland Lake	37¼
Lake Shore	46½
Lee Gold	3
Macassa	288
Long Lac	535
McIntyre	36
McKenzie Red Lake	110
McMillan	9
McVittie Graham	14
McWatters Gold	167
Mining Corp.	116
Morris Kirkland	54½
Newbec	1⅜
Nipissing	213
Noranda	41¼
O'Brien	36
Perron	69
Pickle Crow	285
Pioneer Gold	965
Premier Gold	160
Prospectors Airways	261
Read Authier	77
Reno Gold	82
Roche	3¾
Royalite	24
San Antonio	267
Sheep Creek	70
Sherritt Gordon	75
Siscoe	257
Sudbury Basin	170
Sullivan	68
Sylvanite	216
Teck Hughes	415
Ventures	101
Wayside Con.	15
White Eagle	2
Wright Hargreaves	720
Ymir Yankee Girl	32

NEW YORK CURB

(By H. A. Humber Ltd.)

	Close
American Cyanide B.	27
American Super Power	2
American Gas	35⅝
Associated Gas	⅝
Brazilian Traction	7½
Cities Service	2
Electric Bond	14⅝
Ford	30¼
Ford, England	8⅝
Hudson Bay	18½
Humble Oil	57⅝
Inter. Petroleum	36⅝
Imperial Oil	20⅞
Newmont Mining	57½
Pioneer Gold	9½
Standard Oil, Kentucky	20⅝
United Gas	3½
United P. and L.	2
Hiram Walker	27½
Niagara Hudson Power	8⅝
Distillers, England	22⅝
Seagrams	28
Gulf Oil	63
Atlas Corp.	12⅝
Marconi	1⅝
Fisk Rubber	5⅝
Creo. Petroleum	21⅝
Cord Corp.	4⅝
Lake Shore	46
Teck Hughes	4
United Founders	1
Hecla	11¼
Wright Hargreaves	7½
Sunshine Mining	18⅝

FOREIGN EXCHANGE

New York, Oct. 23.—Foreign exchange irregular.

Great Britain—Demand 4.91¾; 60-day bills 4.90¾.

France—Demand 6.59⅛.

Italy—Demand 8.13.

Belgium—Demand 16.84.

Germany—Demand 40.24.

Canada—Demand 98.56¼.

BAR GOLD

Montreal, Oct. 23.—Bar gold in London down 2 cents at $35.37 an ounce in Canadian funds; 141s 4½d in British funds. The fixed $35 Washington price amounted to $35.48 in Canadian funds.

London, Oct. 23.—Bar gold declined 2½ per cent at 141s 4½d. (U.S. equivalent $34.75.)

TORONTO PRODUCE

Toronto, Oct. 23.—Produce prices here to-day:

Eggs—Grade A large, dozen, 33c.

Churning cream—No. 1, lb., 23c.

Butter—No. 1 solids, lb., 23½c.

UPWARD TREND AT MONTREAL

Canadian Press

Montreal, Oct. 23.—An upward trend was experienced on Montreal Stock Exchange to-day and at the close gains held a wide majority over losses.

Specialties and Power issued held the spotlight with broad advances. Among the utilities Canadian Hydro Electric preferred firmed 3½ at 44½, Montreal Power 1⅛ at 32¾ and Shawinigan and others minor fractions. Among the specialties, National Breweries preferred at 41¾ and Viau preferred at 16 firmed 1¾ and 1 respectively.

Consolidated Smelters advanced 1½ at 190½ and Canadian Celanese preferred a like amount at 1.16. Small gains were also shown by Canadian Pacific, Canadian Bronze and a long list of others.

Ogilvie was the weak leader, losing 6 points at 160, while Associated Breweries eased ¾ at 95½ and Albert Grain 1.40 at 60 cents. Canadian Locomotive hit a new low of 2½, down ¼.

(By H. A. Humber Ltd.)

	Close
Alta. Grain pfd.	18
Ass. Brew.	9½
Bathurst	8¾
Bell	131¾
Brazilian	7¾
B.C. Power	25½
Bruck	18
Bldg. Prods.	28¾
Cement	6¼
Do., pfd.	53½
Nor. Can. Power	21½
Bronze	29½
Can. Car	5
Celanese	23⅞
Do., pfd.	116
Hydro	44½
Indl. Alcohol	8¼
Do., B	6¾
C. P. R.	9¾
Cockshutt	8
Smelters	190½
Dom. Bridge	31¼
Dom. Coal pfd.	15½
Dom. Glass	94
Dom. Coal common	4¼
Textiles	67
Fraser	4¼
Goodyear	54½
Gurds	4½
Gypsums	5¼
Ham Bridge	3⅜
Do., pfd.	21
Hollinger	14
Howard Smith	10
Do., pfd.	94½
Imp. Tobacco pfd.	6¾
Impl. Tobacco	13
Nickel	31½
Intl. Power pfd.	53
Hiram Walkers	28
Lake of Woods	11½
McColl	13½
Rights	30
Massey	5¼
Montreal Power	32¾
Natl. Brew.	37¼
Natl. Steel	13⅝
Ogilvies	160
Penmans	45
Do., pfd.	112½
Power Corp.	9¼
Quebec Power	14⅝
Shawinigan	18½
Sherwin Williams	11
Do., pfd.	102
Southern Canada	13⅛
Steel	53
Do., pfd.	48¼
CURB	
Asbestos	17
Abitibi	100
Beau	4
Brewing Corp.	185
B.A. Oil	15½
B.C. Packers	80
Malting	33½
Nor. Can. Power pfd.	107
Can. Vinegars	26⅞
Neon	40
Cons. Paper	115
Seagrams	28¾
Ford	20⅝
Imp. Oil	21⅛
Intl. Pete	37
McColl pfd.	97
BANKS	
Canada	52¼
Montreal	180½
Nova Scotia	257
Royal	159½

CALGARY LIVESTOCK

Calgary, Oct. 23 (Canadian Press).—Receipts, Tuesday: Cattle 627, calves 411, hogs 349, sheep and lambs 152. Wednesday, up to noon: Cattle 371, calves 211, hogs 177, sheep and lambs 394.

Cattle prices 20 to 50 cents lower on common to medium grades, common to medium heifers 2.00 to 2.75, good butcher cows 1.75 to 2.00, good veal calves 3.50 to 4.00, medium to good stocker and feeder steers 3.00 to 3.25.

No hogs sold up to noon. Medium to good lambs quoted 4.50 to 4.90.

STEEL OUTPUT IN U.S. GROWS

Highest Point For October Since 1930; Gains May Be Extended

Associated Press

New York, Oct. 23.—Authorities in the steel industry of the United States point to the five-year high in the operations rate this week as an indication employment and payrolls may extend recent gains.

Steel makers this week operated there plants at 51.8 per cent of capacity, as estimated by the American Iron and Steel Institute, the highest October level since 1930.

On that basis September and October payrolls and employment are expected by some to surpass August figures.

During August, the last month reported by the institute, 423,925 persons were employed, and $47,890,277 in wages and salaries paid out. The gross payroll was the largest of the year, the number employed was only slightly under the peak earlier in 1935.

During August, the operating rate ranged from 46.59 to 48.8 per cent of capacity. This month the range has been 49.7 to 51.8 per cent.

NEW YORK METALS

New York, Oct. 23—Copper, steady. Electrolytic, spot and future, 9.25; export 8.65 to 8.70.

Tin, barely steady; spot and nearby, 51.00; future, 48.40.

Iron, quiet; unchanged.

Lead, steady; spot, New York, 4.50 to 4.55; East St. Louis, 4.35.

Zinc, dull; East St. Louis, spot and future, 4.85.

Aluminum, 19.00 to 22.00.

Antimony, spot, 16.37.

LONDON MARKET

London, Oct. 23.—A firmer tone prevailed on the stock exchange to-day owing to the brighter international outlook and British Foreign Secretary Sir Samuel Hoare's speech. The market closed firm.

Trading Doldrums At Winnipeg With Fractional Losses

Canadian Press

Winnipeg, Oct. 23.—Sale for export of 500,000 bushels of Canadian wheat failed to-day to lift the trading doldrums that has overhung the Winnipeg Grain Exchange this week.

Market sentiment was bearish, wheat prices closing ⅜ to ⅝ cent lower, October at 88¾, November 88⅞, December 89 and May 92⅞ to 93 cents.

Pit operations were at a minimum and for most of the session, a typical pre-holiday affair, the trading pits were almost deserted.

Outside markets also were easy. Liverpool closed unchanged to ⅛d lower. Buenos Aires, up 1½ cents yesterday, to-day was ½ cent lower at noon. Chicago was steady most of the day at fractionally lower levels, and Minneapolis was off.

United States millers again were in the cash grains market for low-grade wheat, with Nos. 5 and 6 and feed grades in demand at fractionally improved spreads. Buying in oats and barley held those futures comparatively steady in the coarse grains market, but flax and rye tended to easiness.

(By H. A. Humber Ltd.)

Wheat—	P. Clo.	Open	High	Low	Close
May	93-4	93-4	93-6	92-4	93
Oct.	89-1	89-2	89-3	88-2	88-6
Dec.	89-5	89-5	89-6	88-4	89
Oats—					
May	30-3	30-4	30-7	30-1	30-2
Oct.	29-7	30	30-3	30	30-1
Dec.	27-6	28	28-1	27-3	27-5
Rye—					
May	45-5	45-6	46-3	45	45-1
Oct.	40-7	41-4	41-4	40	40
Dec.	42	42	42-5	41-4	41-3
Barley—					
May	36	36	36-3	35-4	35-4
Oct.	32	32-1	32-4	31-5	31-5
Dec.	33	33	33-3	32-4	32-2
Flax—					
May	..	142-4	144	141	141
Oct.	..	139-1	140-4	138-6	138-4
Dec.	..	139-1	140	137-7	138

Cash Grain Close

Wheat—1 hard, 90¼; 1 northern, 88¾; 2, 86¼; 3, 81; 4, 75¼; 5, 68¼; 6, 64¾; feed, 48¾; track, 88¾. Amber Durum—1, 83¾; 2, 78¾; 3, 69¾; 4, 63¾; track, 82¾. Garnet Arw.—1, 79¾; 2, 77¾; 3, 75¾. Garnet wheat—1, 84¾; 2, 80¾.

Oats—2 cw., 33⅝; 3, 27¼; ex. 1 feed, 27¼; 1 feed, 25⅝; 2, 22⅛; 3, 20⅛; track, 32¼.

Barley—2 row., 36⅝; 6, 36⅝; 3 cw., 31⅝; 4, 29⅛; 5, 26⅝; 6, 25¼; track, 31⅝.

Rye—1 cw., 40; 2, 40; 3, 35⅛; rej. 2, 33; 4, 33½; track, 40.

Flax—1 nwc., 138½; 2 cw., 134½; 3, 122½; track, 138½.

INDEMNITIES FOR FRIDAY

(By H. A. Humber Ltd.)

Winnipeg

May	92	94
December	88	90
Oats—		
May	30-1	
December	27-4	27-7
Rye—		
May	44	45-6
December	40-1	42
Barley—		
December	32	32-7

Associated Press

Chicago, Oct. 23.—Wheat suffered setbacks in price late to-day, owing a good deal to bearish estimates of Canadian supplies.

A leading Canadian unofficial authority put the Canadian wheat total at 505,447,000 bushels. This compared with 465,944,000 a year ago.

Wheat closed weak, ½ to 1⅜ under yesterday's finish, December 99¾ to 99⅞, corn ½ off to ¾ up, December 81⅜ to 81½, oats ⅛ to ¼ down, and provisions varying from 15 cents decline to 5 cents gain.

(By H. A. Humber Ltd.)

Wheat—	P. Clo.	Open	High	Low	Close
May	100-1	99-7	100-5	98-5	99
July	89-4	89-4	90-2	88-5	89
Dec.	101	100-6	101-5	99-4	99-6
Corn—					
May	59-7	59-7	60-5	59-6	59-7
July	60-5	60-7	61-3	60-4	60-4
Dec.	60-7	61-1	61-2	60-7	61-3
Oats—					
May	29	28-7	28-1	28-6	28-7
July	28-6				..
Dec.	27-1	27-1	27-2	26-7	26-7
Rye—					
May	..	51-6	52-6	51-5	52-1
July	..	51	53	51-1	52-1
Dec.	..	50-2	50-7	50-1	50-1

INDUSTRIALS LIST ACTIVE

Toronto, Ont., Oct. 23.—Trading was at a lively clip on the industrial share market to-day, all the old favorites changing hands at advancing prices and closing well up for the day.

Action bulged in the liquors, oils, Ford A, Fanny Farmer, Massey Harris and C.P.R., with Ford A and Brewers and Distillers the leaders.

Lord sold up to 30½ and closed at the top for a net gain of 1⅝.

Turnover in Brewers and Distillers totaled around 18,000 shares and the price advanced to 1.40, up 25 cents before encountering profit-taking in volume. It closed about 5 cents under the top. International Petroleum added about a point and Imperial closed above the 21 mark for a gain of ⅜ to ½.

Nickel sold at 3¾, up ½, and Consolidated at 190, up 2 points. C.P.R. was a heavy trader but its gain was limited to ¼ point. Brazilian merely held its ground.

(By A. E. Ames & Co.)

	Bid	Asked
Bell Telephone	131½	132
Brazilian T. L. and P.	7⅝	7¾
B.C. Power A	25¼	26
Canada Cement	6⅛	6¼
Do. pfd.	53	55
Canadian Pacific	9⅝	9¾
Consolidated M. and S.	189½	189⅞
Ford A	29⅛	29¾
Gypsum, Lime and Alab.	5⅛	5¼
Imperial Oil	20⅞	21
Imperial Tobacco	13	13⅛
Inter. Petroleum	36⅝	37
McColl Frontenac	13½	13⅝
Do. pfd.	97	97½
Montreal Power com.	32	32½
Shawinigan W. and P.	18½	18⅝
Bank of Montreal	181	..
Royal Bank	160	..

LIVERPOOL

Liverpool, Oct. 23.—Following are to-day's per bushel wheat quotations, c.i.f. Liverpool, in Canadian funds at current sterling exchange rate of $4.99 as supplied by Broomhall. Shipment October:

	To-day	Yest.
No. 1 Man. nor., Vancouver	106⅞	107¾
No. 2 Man. nor., Atlantic	102⅛	101⅞
No. 2 Man. nor., Vancouver	103⅝	104¼
Argentine (Rosafe)	93½	93½
Argentine (Barusso)	90½	89½
West Australian	95	96½
Russian	92⅝	93½

VANCOUVER WHEAT

Vancouver, Oct. 23. — Vancouver wheat cash prices:

	Straight	Tough
No. 1 hard	87⅝	85¼
No. 1 northern	87	85
No. 2 northern	84	81½
No. 3 northern	78⅝	75⅝
No. 4 northern	75¼	72¼
No. 5 wheat	65	62
No. 6 wheat	55¼	52¼
Feed	48½	45½

Track, 87.

INDEMNITIES FOR FRIDAY

(By H. A. Humber Ltd.)

Chicago

Wheat—	Bid	Offer
May	97-6	100
December	98-5	100-6
Corn—		
May	59-4	60-3
December	60-4	62-1
Oats—		
December	49	51-2

RAILS EASIER ON BOND MART

Associated Press

New York, Oct. 23.—An easy tone in the rail division, induced by acute weakness in New Haven issues, contrasted with steadiness in other parts of the bond market to-day.

U.S. Governments were 2-32ds to 10-32ds higher, and fractional improvement was shown by the majority of active industrial and utility loans. Foreign bonds again pointed upward under leadership of Italian loans.

FOREIGN

(By Burns & Wainwright Ltd.)

	New York Bid	Asked
Australia 5% 1957	103.125	103.625
Belgium 6% 1955	103.125	103.625
Bogota 8% 1945	11.00	11.50
Denmark 5½% 1955	98.75	99.25
French 7½% 1941	173.25	173.75
German Gov't. 7% 1949	37.25	37.75
Italy 7% 1951	57.50	58.00
Japan 6½% 1954	95.75	96.25
Minas Geraes 6½% 1959	14.25	14.75
Norway 6% 1944	105.875	106.375
Queensland 6% 1947	105.875	106.375
Rome 6½% 1952	47.75	48.25

CORPORATION BONDS

(By Burns & Wainwright Ltd.)

Public Utilities—	Bid	Asked
B.C. Power 5% 1960	99.50	101.00
B.C. Telephone 5% 1960	105.25	107.25
B. C. Electric 6% pfd.	106.25	107.75
B.C. Telephone 6% pfd.	105.25	106.75
Calgary Power 5% 1960	92.00	94.00
C.P.R. 5% 1954	103.00	105.50
C.N. Power 5% 1953	101.00	102.50
Gatineau Power A 6% 1941	67.00	68.50
Western Power 5% 1949	104.75	106.75
Industrials—		
Beauharnois Power 5% 1973	33.00	35.00
Burns and Co. 5½% 1958	57.00	62.00
Canada Steamships 6% 1941	41.25	42.75
Canada Cement 5½% 1947	102.75	104.25
General Steelwares 6% 1952	91.50	94.25
Federal Grain 6% 1949	91.00	93.25
McColl Frontenac 6% 1949	103.50	105.00
Simpson's Ltd. 6% 1949	103.00	104.25

PROVINCIALS AND MUNICIPALS

(By Burns & Wainwright Ltd.)

	Bid	Asked
Alberta 4% 1957	85.75	88.25
Do. 4½% 1961	88.00	90.00
Do. 5 % 1950	91.50	92.75
Do. 6 % 1947	98.25	100.25
British Columbia 4% 1957	91.25	92.75
Do. 4½% 1969	94.00	96.00
Do. 5 % 1953	98.25	99.75
Do. 5½% 1945	99.25	100.75
Do. 6% 1947	100.75	102.25
Manitoba 4% 1957	96.25	97.75
Do. 4½% 1951	98.00	100.00
Do. 5½% 1959	102.00	104.00
Ontario 4% 1966	100.00	102.00
Do. 4½% 1965	104.00	107.50
Quebec 4¼% 1958	105.00	107.00
Do. 4½% 1963	106.00	108.00
Saskatchewan 4% 1954	87.25	88.75
Do. 4½% 1951	93.75	95.25
Do. 5% 1959	94.00	97.75
Do. 5¼% 1952	100.25	101.75
Do. 6 % 1952	102.75	105.25
Municipal—		
Esquimalt 5% 1963		85.00
Victoria 5% 1945	95.00	98.00
Vancouver 5% 1953		92.00
G. Van. W. Dist. 4½% 1967	97.00	99.00
Edmonton 5½% 1945		89.00
Do. 7% 1941		99.00
Montreal 5% 1945	100.00	102.50
Quebec 5% 1953	102.00	104.00
Toronto Harbor 4½% 1953	104.00	106.50

DOMINION

(By A. E. Ames & Co.)

	Bid	Asked
3 % 1955	99⅝	99⅞
5 % 1936	103⅛	103.50
5½% 1937	107.00	107.50
4½% 1940	108.25	108.75
5 % 1941	109.00	109.75
5 % 1943	109⅞	110.50
4½% 1944	108⅝	109.00
4 % 1945	104.50	105.00
4½% 1946	108⅝	109.00
3½% 1949	101⅞	102.25
4 % 1952	104.25	105.00
4½% 1958	107.25	107⅝
4½% 1959	107.25	107.75
G.T.P. 3% 1962	98.75	99.25
Do. 4% 1962	103.00	.....
C.N.R. 3% 1944	100.00	.....
Do. 3 % 1950	99.00	.....
Do. 3½% 1958	98.00	100.00
Do. 4½% 1951	108.50	109.50
Do. 4½% 1957	108.00	109.50
Do. 4¾% 1955	109.75	110.75
Do. 5 % 1954	111.00	111.75
D.o 5 % 1969	112.25	113.25
Do. 5 % 1969	113.25	114.25

MONTREAL GRAIN

Montreal, Oct. 23.—To-day's grain figures in bushels:

Stocks in elevators, 13,313,884.

Total receipts to date, 1935, 50,045,480; 1934, 46,624,139.

Total deliveries to date, 1935, 45,989,491; 1934, 42,442,504.

Yesterday's receipts, 423,542; deliveries, 346,553.

Lake boats arrived 3, unloaded 3.

A. E. AMES & CO.
LIMITED
INVESTMENT SECURITIES
NEW YORK VANCOUVER WINNIPEG
MONTREAL TORONTO LONDON, ENGLAND
801-315 Belmont House Telephones E 4171-2-3

Acadia Sugar Co. 6% Bonds, Due 1946
Entire Issue Called for Redemption
Full Particulars Upon Request
BURNS & WAINWRIGHT LTD.
415-6-7 Central Bldg. Phones G 8157—8158

Mixed Tone With Brewers Active On Vancouver Market

Canadian Press

Vancouver, Oct. 23.—Brewers and distillers again led trading in the morning session of the Vancouver Stock Exchange to-day, coming out for a further advance of 12 cents at $1.30. Brewers was the most active issue on the board, attracting a total turnover of better than 15,000 shares.

The rest of the list traded with little change, and ended the early period with a generally mixed tone.

B. C. Nickel, market leader for the past few days, was forced into the background in favor of brewers, and traded around 9,000 shares to end with a decline of a ½ cent at 25½.

Dentonia was firmer under light trading, ending up 2 cents. Bralorne advanced 10 cents.

Unofficial reports that Consolidated Mining and Smelting might run a power line into Big Missouri property had a slightly bullish effect on Missouri, the price advancing 2 cents to close at 61. Trading was light.

Easier issues were, B.R.X. off a cent, Reeves Mac off a cent, Dictator off a cent and Premier off 2 cents. Island Mountain, Pioneer, Reno, Sheep Creek and Wayside were quiet, and held generally unchanged. Oils were dull.

(By C. M. Oliver & Co. Ltd.)
(Noon Close)

	Bid	Asked
B.C. Nickel	25	27
Big Missouri	58	60
B.C. Silver	125	140
Bralorne	590	605
Bridge River Con.	3	..
B.R.X.	10	12
Bluebird	1	..
Cariboo Gold	107	108
Congress	18	20
Dictator	1⅝	..
Dentonia	23½	25
Dunwell	3½	..
Fairview A.	7	7⅝
Fawn	..	25
Federal	..	6½
George Copper	..	25
Georgia River	⅝	..
Golconda	13	..
Gold Belt	20	25
Grange	2	2½
Grandview	2	..
Grull Whiskne	5	..
Hedley A.	19	..
Home Gold	2½	3⅝
Independence	..	1
Kootenay Belle	40	42
Lucky Jim	1⅛	..
Mak Siccar	8	8½
Meridian	19	..
Minto	5	5⅝
Morning Star	3⅝	4½
Morton Woolsey	⅜	1
National Silver	3	..
Noble Five	5	5¼
Nicola	8½	9½
Pend Oreille	65	..
Pilot Gold	2	2½
Pioneer Gold	975	995
Premier Gold	160	162
Premier Border	½	⅝
Porter Idaho	5½	..
Reno Gold	82	..
Reward	2¼	3
Rufus Argenta	..	1¼
Sally	..	19
Salmon Gold	..	7½
Silvercrest	⅛	..
Sheep Creek	71	72
Snowflake	¼	..
Taylor Bridge	17	20
Taylor Windfall	7	..
United Empire	..	4¼
Vidette	25	28
Viking	½	..
Waverley	⅝	¾
Wayside	15½	..
Wellington	1⅝	..
Whitewater	5	6
Ymir Yankee Girl	31	..
OILS—		
A.P. Consolidated	6	6½
Amalgamated	..	5
C. and E. Corp.	55	56
Calmont	4½	..
Crow's Nest	..	5
Dalhousie Oil	27	32
Freehold	..	6½
Eastcrest	6	..
Hargal	2¼	..
Home Oil	50	..
Highwood Sarcee Oil	..	11½
McLeod	40	45
Mar Jon	10	11
Mill City	7	..
Mercury Oil	12	13
Merland	12½	..
Model Oil	28	30
Pacalta	2½	..
Ranchman's	27	..
Royalite	2375	..
United Oil	4	..
MISCELLANEOUS—		
Brewers and Distillers	130	135
Coast Breweries	1650	1675
B.C. Packers	13	..

Vancouver, Oct. 23.—The stock sales this forenoon on the Vancouver Stock Exchange were:

Oils

Amalgamated—600 at .04.
C. and E.—500 at .55, 300 at .56.
Model—1,000 at .29½.
Mar Jon—500 at .10.

Mines

Big Missouri—200 at .59, 400 at .60.
Bralorne—8 at 5.90, 600 at 6.00.
B.R.X.—2,000 at .10, 500 at .11.
Dentonia—1,700 at .23, 500 at .23½, 500 at .24, 300 at .25.
Gold Belt—150 at .20.
Island Mountain—500 at .98.
Pioneer—150 at 9.85.
Premier Gold—1,700 at 1.60, 300 at 1.61, 500 at 1.62, 50 at 1.63.
Reeves Mac.—500 at .08, 1,000 at .08¼.
Reno—200 at .84.
Sheep Creek—1,900 at .72.
Taylor Bridge—100 at .17½.
Beaver Silver—1,500 at .05¼, 8,000 at .05½.
B.C. Nickel—2,000 at .25½, 500 at .26.
Congress—1,000 at .19.
Dictator—2,000 at .02.
George Enterprise—1,000 at .06½.
Golconda—2,500 at .13.
Hedley A.—2,000 at .19, 1,000 at .19½.
Meridian—20 at .19, 500 at .20.
Noble Five—500 at .05.
Pend Oreille—500 at .65.
Vidette—500 at .26.
Ymir Yankee Girl—500 at .31.

Industrials

Brewers and Distillers—1,200 at 1.27, 1,200 at 1.28, 9,100 at 1.30, 3,900 at 1.31.
U.D.L.—2,000 at .55, 200 at .60.

Yesterday afternoon sales were:

Oils

Crow's Nest—2,000 at .04½, 3,000 at .04¼.
Dalhousie—900 at .32, 100 at .31.
Merland—500 at .15.
Ranchman's—50 at .30.

Mines

B.C. Nickel—250 at .25.
Beaver Silver—2,500 at .05¼.
Big Missouri—2,200 at .58, 500 at .59.
Bralorne—600 at 5.90, 30 at 6.00, 130 at 5.95.
B.R. Con.—500 at .03½.
B.R.X.—20 0at 11.
Cariboo Gold—50 at 1.07, 100 at 1.09, 320 at 1.08.
Dentonia—2,000 at .23, 700 at .23½.
Dictator—3,000 at .02.
Island Mountain—300 at 1.00.
Kootenay Belle—200 at .42.
Mak Siccar—2,000 at .08½.
Noble Five—2,000 at .05¼.
Pioneer Gold—130 at 9.90.
Premier—100 at 1.62, 10 at 1.55.
Sheep Creek—2,300 at .72.
Vidette—100 at .27.
Ymir Yankee Girl—1,000 at .32.

Industrials

Brewers and Distillers—600 at 1.15.
Coast Breweries—15 at 16.75.

Mr. And Mrs.

Bringing Up Father

Boots And Her Buddies

Alley Oop

Ella Cinders

Tarzan The Untamed

The beautiful, unknown woman, the perfumed night and the poetic setting of the Riviera recalled to Roger that never-to-be-forgotten hour in the gardens of the Taj Mahal when he told his love to Patricia Canby.

He had thought those precious memories buried in his heart. Before retiring, he mentioned the subject uppermost in his mind, inquiring about the lovely stranger. "Everybody knows her! Where you you been?" laughed his host.

"She is the famous Russian dancer. Why?" "Nothing," replied Roger, casually. "Just a mood, old top. I fancied I once had known her—in India." And the young Englishman smiled to himself, thinking how absurd had been his notion.

Still, this gorgeous creature with the worldly look, might have been his innocent, gay little Pat. Next morning, suddenly wearied of pleasure, Roger decided to return to London. Saying he must get to work, he left "la Cote d'Azur" and began a great adventure!

The Gumps

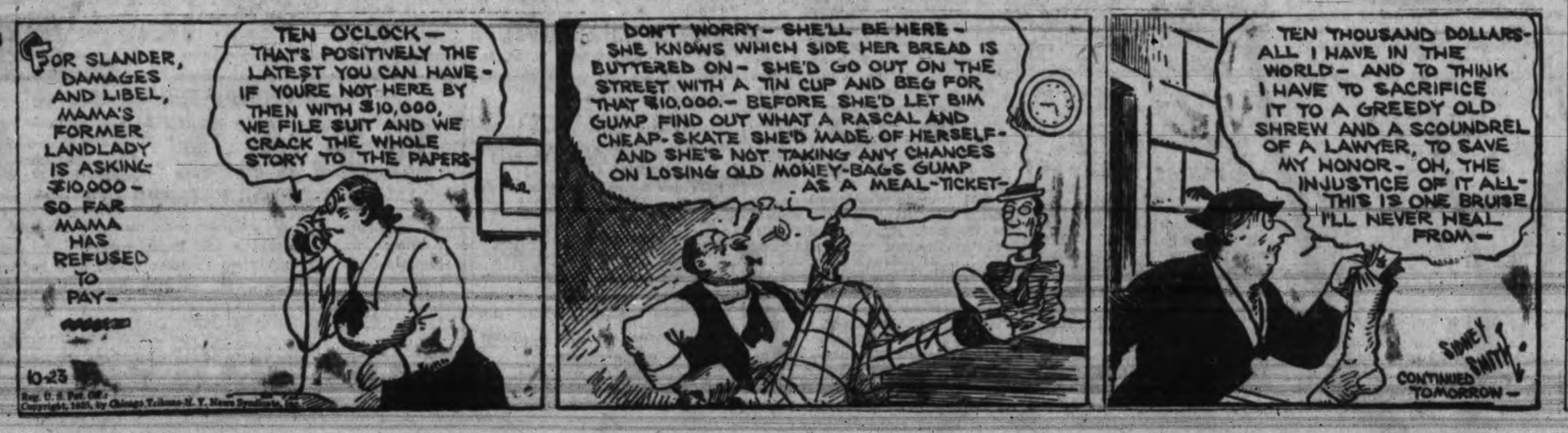

Masterful Men Are Interesting Only In the Story Books

Dorothy Dix

Tells Women Why Many Marriages Become Failures

IF MANY of the qualities that look so alluring to a man in a woman before marriage wear a different aspect in his eyes after marriage, so also do women discover that the traits of character that were fascinating in a lover are often unbearable in a husband. Recently we discussed marriage from the man's standpoint. To-day the women get a break.

For instance, there is the caveman stuff. There are mighty few women who don't fall for that. If every maiden got her heart's desire, she would be wooed with a club and dragged by the hair of her head to the altar by a determined he-man who married her despite her protest, real or pretended. She longs to be dominated. She is thrilled by being ordered about by a man who is big and strong and ruthless and who makes her jump when he tells her just where she gets off.

Good. But not so good after marriage. Masterful men are interesting figures in fiction, but they are a pain in the neck around home. Intelligent, college-educated, modern women who have held down good jobs before marriage don't take kindly to being bossed about by husbands who treat them as if they were feeble-minded girl babies.

Nor do they relish having to ask husband's permission to go to see Mother, or play bridge on Wednesday afternoon. And they simply see red when their tyrants supervise the amount of lipstick they use and pick out their clothes. Perhaps you have noticed that when a woman says, "I'll have to ask my husband if I can do this or that," or "My husband won't let me have my hair bobbed or use rouge," or what not, she always grits her teeth. That is the curse she is putting on her strong-man dream.

Another quality that few girls can resist in a man is sentiment. They adore the man who "understands women" and all the queer impulses that motivate them; who always sends violets because they are the color of their eyes, or lilies because they match their souls, and who makes love in beautiful romantic language on a moonlight night with sobbing music in the distance, instead of blurting out something that sounds like a proposal while they are dodging traffic in the middle of the day on a crowded street.

But after marriage there is no percentage to a wife in her husband understanding women too well and knowing when they cry for grief or just to get their own way, or because they are simply bound to have a new fur coat. Likewise, the wife soon finds out that when a man has a gift for love-making it is like any other talent. He is never happy unless he is using it, and he doesn't waste much of it on his wife. The great lovers of history were none of them renowned for their domesticity. It is the wife who had to help her husband propose who doesn't have to always be looking after her fences and keeping them painted.

Then there are the playboys who seem the answer to a maiden's prayer for a husband. They have such a keen line that a girl feels that one of them would make a simply thrilling fireside companion. Always the newest story and the best joke. And wouldn't it be grand to be married to a man who was a peachy dancer and always ready to step out and who wouldn't have to be dragged to places the way Mother does Father?

But, alas, when you get married the party is over, and you have to settle down to work and the playboy still wants to play and spend his money on good times instead of paying the butcher. And when the babies come he still steps out and leaves wife to spend her evenings by her lonesome. Somehow gaiety and light-heartedness and carefreeness in a man don't make a hit with a wife that they did with a sweetheart. Women are funny that way.

Then there is the go-getter, the man who is wrapped up in his business. He looks like a safe bet to a girl. She figures it out that, while he may be a little short on romance, he is long on dependability and she will never have to worry about him chasing after any other woman except the one on the dollar, and, after all, a limousine is a limousine, and, while honeyed words are sweet to the ears, pearl earrings last longer.

But after marriage a husband's absorption in business doesn't seem as shining a virtue as it did before and, no matter how profitable the enterprise, a woman who is interested in the cultural things of life gets fed up on listening to all the details of the grocery trade or the stock market, and as she yawns her head off she wonders why she ever thought a cash register would make a parlor ornament.

Then there are the men who appeal to women by being good sons until their wives find they can never cut Mother's apron strings. Or by their weaknesses until their wives get tired of picking them out of the gutter, or supporting lazy loafers, or keeping philanderers from wandering, and give it up and spend the remainder of their lives wondering what they ever saw in the men they married that made them do it.

DOROTHY DIX.

(Copyright, 1935)

Uncle Wiggily And Lost Jackie

By HOWARD R. GARIS

All over Woodland near the Orange Ice Mountains the news was heard. Everybody told everybody else.

"Jackie Bow Wow is lost!"

"They can't find Jackie!"

"Jackie Bow Wow has run away!"

But when brother Peetie heard the last he barked very hard, wagged his tail upside down and cried:

"No, Jackie didn't run away. He wouldn't do that without taking me with him. Jackie may be lost but he hasn't run away."

When Uncle Wiggily heard about it he made up his mind he must find out the truth. So the old rabbit gentleman hopped to the dog house, and there he saw Mr. and Mrs. Bow Wow and Peetie running up and down and around looking here, there, everywhere.

"What's this I hear about Jackie?" asked Uncle Wiggily.

"He's gone, that's all we know," said his father.

"He's lost," said Mrs. Bow Wow, crying salty tears.

NOT ON PURPOSE

"I've looked all over, but I can't find him," whined Peetie. "But I know he didn't go away on purpose."

"Tell me about it," said Mr. Longears. "I will help find lost Jackie." So Peetie told how he and his brother were playing in the street. They were having a game of tag.

"All of a sudden," said Peetie, "I couldn't see Jackie any more. One second I saw him and the next second I didn't see him."

"Which way did he run to get away so you couldn't tag him?" asked Uncle Wiggily.

"He ran toward an automobile that was coming up the street," said Peetie.

"Oh, don't tell me my little Jackie was run over by an auto!" barked Mrs. Bow Wow.

"No, of course he wasn't," said Uncle Wiggily. "If Jackie was hurt by an auto he'd be lying in the street now. But he isn't."

"Then what do you think happened?" asked Mr. Bow Wow.

"Someone in the auto must have taken Jackie," said the rabbit gentleman. "Either some boy or girl or maybe a man. That's where Jackie is, off in some auto. Get everybody in Woodland to help hunt for him. Look in every auto that passes. The one that has Jackie in may come back this way."

Soon all the animal boys and girls in Woodland, with their fathers, mother, uncles and aunts, were searching for lost Jackie. Many autos whizzed past and each one was looked into, but the poor little puppy dog boy couldn't be found.

All of a sudden a big shining black auto came along the road. In it was a man and some children. But, best of all, sitting on the runboard was Jackie. There was the little lost puppy. As soon as the man driving the car saw all the animal children in the road he stopped and cried out in a jolly voice:

"I guess this must be where the little dog belongs. Hop off! We have brought you safely back." Off the runboard hopped Jackie, and oh, how happily his mother kissed him and his father hugged him.

"What happend to you, Jackie?" asked Peetie.

"Oh, such an adventure!" barked Jackie. "When I was playing tag with you I forgot and thought it was hide and seek. So I got on the runboard of the car to hide and I fell asleep and the next thing I knew I was far, far away. Then a boy in the car saw me and he wanted to keep me, but his father said he'd better bring me back. So he did." Well, they all laughed at Jackie's adventure. And if the pancake doesn't smear molasses on the roller skates so they won't run, I'll tell you next about Uncle Wiggily and the bear's necklace.

(Copyright, 1935, by H. R. Garis)

CANADIAN SCOTTISH DANCE AT GANGES

Ganges, Oct. 23.—The annual dance of the Salt Spring Island platoon of the 16th Canadian Scottish was held in Mahon Hall on Friday, with over 100 in attendance. Among those here from Victoria were Col. N. Bapty, Miss Betty Bapty, Major and Mrs. R. D. Harvey, Lieut. Harry Bapty, Lieut. M. Young, Miss F. Eagel and W. Stirling Belleaux. Pipe-major D. Cameron played for the Scotch reels and also rendered several selections on the bagpipes.

Supper was in the hands of Mr. and Mrs. Clive Justice.

The Guild of Sunshine held their monthly meeting in the social clubroom last Thursday. The president, Mrs. G. J. Mouat, was in the chair. Reports were given by the secretary, Mrs. H. Johnson, and the treasurer, Mrs. S. Holmes.

Mrs. C. S. Holmes offered her house for the purpose of holding another bridge drive on November 5.

A sale and tea will be held on November 21 at the home of Mrs. Faux, Ganges Harbor. There will be stalls for the sale of home cooking, fruit and vegetables, home-made candy, flowers and plants, rummage and second-hand articles.

Organized by the ladies' aid of the Burgoyne Bay United Church, South Salt Spring Island, a successful entertainment and sale was held in the Institute Hall at Fulford on Wednesday last.

An amusing minstrel show was put on by local talent, among whom were Mrs. Edgar Wakelin, Miss Loraine Wakelin, Percy Horel and Leslie Mollett.

Supper was in the hands of Mesdames R. McLennan, J. Cairns, H. Townsend and P. C. Mollett. An iced fruit cake was won by Mrs. Rowlands, Mrs. P. C. Mollett winning a teapot and cosy. The proceeds amounted to over $42.

The monthly meeting of the Salt Spring Island branch of the W.A. was held last Friday afternoon at the home of Mrs. F. Faux, Ganges Harbor. Mrs. H. Moorhouse, president, was in the chair.

Nominations for officers to be elected at the annual meeting in November were made and tea was served by Mrs. C. H. Popham and Mrs. T. Burkett.

PROTECT YOUR AUTO TOP!

We will paint your auto top with guaranteed top dressing—avoid annoyance—up from **$1.00**

Jameson Motors Ltd.
740 FROUGHTON ST. PHONE G 1161

SALE OF **RANGES**

Our entire stock of re-conditioned ranges to clear at prices from $34.50 down to **$19.50**

Coast Hardware
Formerly Hall's Hardware
1418 DOUGLAS ST. EMPIRE 2213

Coastwise Movements

VICTORIA-VANCOUVER

Princess Charlotte leaves Victoria for Vancouver daily at 2 p.m.; arrives Vancouver 6.45 p.m.

Princess Alice leaves Vancouver daily for Victoria, 10.30 a.m.; arrives Victoria, 3.30 p.m.

Princess Joan or Princess Elizabeth leaves Victoria daily at midnight, arriving Vancouver 7 a.m.

Princess Joan or Princess Elizabeth leaves Vancouver daily at midnight, arriving Victoria 7 a.m.

VICTORIA-SEATTLE

Princess Alice leaves Victoria daily, 4.30 p.m.; arrives Seattle, 9.30 p.m.

Princess Charlotte leaves Seattle daily, 9 a.m.; arrives Victoria, 1.15 p.m.

Iroquois leaves Seattle daily at midnight; arrives Victoria, 8.35 a.m.; leaves Victoria daily at 9 a.m.; arrives Seattle via Edmonds, 4 p.m.

VICTORIA-PORT ANGELES

Iroquois arrives Victoria daily 8.35 a.m.; leaves at 9 a.m.

VICTORIA-PORT TOWNSEND

Iroquois leaves Victoria, 9 a.m.; arrives Port Townsend, 1.30 p.m.

VICTORIA-EDMONDS

Iroquois leaves Victoria daily at 9 a.m.; arrives Edmonds, 3.20 p.m.

WEST COAST SERVICE

Princess Maquinna sails from Victoria 11 p.m. on first, eleventh and twenty-first of each month for ports as far north as Port Alice.

VANCOUVER-NANAIMO

Leave Vancouver daily, except Saturday and Sunday, 11 a.m. and 5.45 p.m.; arrive Nanaimo, 1.15 p.m. and 8 p.m.; leave Nanaimo, 8 a.m. and 2.30 p.m.; arrive Vancouver, 10.15 a.m. and 4.45 p.m. Saturday and Sunday service, leave Vancouver, 11 a.m., 2 p.m. and 5.45 p.m.; arrive Nanaimo, 1.15 p.m., 4.30 p.m. and 8 p.m.; leave Nanaimo, 8 a.m., 2.30 p.m. and 6.30 p.m.; arrive Vancouver, 10.15 a.m., 4.45 p.m. and 9 p.m. Steamers Princess Elaine, Princess Joan and Princess Elizabeth.

SIDNEY-ANACORTES

Rosario leaves Anacortes daily at 8.40 a.m.; arrives Sidney at 1.15 p.m.; leaves Sidney at 3.45 p.m.; arrives Anacortes at 6.15 p.m.

SALT SPRING ISLAND

Ms. Cy Peck leaves Swartz Bay daily, except Wednesdays, at 9.30 a.m. and 5 p.m.; leaves Fulford Harbor daily, except Wednesdays, at 8.15 a.m. and 4 p.m.

AIR SERVICE

Canadian Airways plane leaves Vancouver daily at 9.30 a.m.; arrives Esquimalt Harbor, 10.15 a.m. Leaves Esquimalt Harbor, 4 p.m.; arrives Vancouver, 4.45 p.m.

VANCOUVER AIR MAIL

Local air mail for Vancouver: Close, 3.55 p.m. daily, except Sunday. Return mails will be received 10.30 a.m.

AT ALL DRUG STORES 35c Per Box
Special Agents
VANCOUVER DRUG COMPANY LTD

MANHOOD
HOW REGAINED
CONSULT US
Book on "Loss of Manhood and Other Ills of Men," with treatment for Enlarged Prostate WITHOUT OPERATION Diagnosis Form. Testimonials and advice in plain envelope. Also book on Skin and Blood Diseases Free by mail. Our Specialty—Treatment by mail without personal interview
ENGLISH HERBAL DISPENSARY LTD.
1320 Davie St., Vancouver, B.C.
Established in Vancouver 12 Years

MUCH FRUIT IS MOVING

Shipments of British Columbia Apples to Europe Set New Records

Vancouver, Oct. 23.—Record shipments of British Columbia apples to Europe are being made through New Westminster, according to operators of refrigerator vessels between this Coast and Europe.

Royal Mail Line Ss. Nariva, an extra ship, is there loading 75,600 cases of apples, or 100 carloads. Close by a Blue Star refrigerator ship is loading 56,700 cases.

Ms. Delftdyk of the Holland-American Line, now in Vancouver, will shift to New Westminster to load another large quantity. She is already booked to load thirty-six carloads (27,216 cases) and expects to book more before she sails.

Heavy metal shipments are also going forward from New Westminster. Ss. Bessemer City is loading 2,000 tons and the other ships in port are loading large quantities. Rail yards at the docks are crowded with metal and apple-laden freight cars.

Seattle, Oct. 23.—More apple ships neared Puget Sound ports to-day as the fruit shipping season neared its peak. The motorship Tigre will arrive here late to-night and the Nariva and the Celtic Star are due on Thursday.

On Friday, three more vessels, the Elbe, the Wisconsin and Madoera will dock.

POINT CLEAR LEAVES PORT

Vessel Tied Up at San Francisco For Three Months Leaves For New Orleans

San Francisco, Oct. 23. — The Swayne and Hoyt freighter Point Clear, blockaded for more than three months by maritime union pickets on the San Francisco waterfront, was en route to-day for New Orleans with a crew signed on for "one way only."

Release of the Point Clear Saturday ended a dispute over so-called "hot cargo" which it had brought here from British Columbia, where a waterfront strike was in progress.

The union crew, in signing to take the vessel out, reserved the right to leave the ship at New Orleans, where a longshoremen's strike is in progress. A similar arrangement for the freighter Point Ancha was reported at San Pedro.

Another vessel involved in a dispute, the General M. H. Sherman, was released at San Pedro but the Pacific-American Shipowners' Association said three boats were under picket blockade along the coast.

They were the Shepard Line freighter Timberrush at Portland, the Admiral Senn at Oakland and the Point Judith at Seattle. The Shipowners' Association said the tie-ups involved disputes over cargo and fuel boycotted by unions, overtime pay demands and employment of a Columbia River pilot for the Timberrush.

Scattered actions of the union seamen in leaving vessels was criticized by the publication of the International Longshoremen's Association here. It said the seamen were "playing with strikes and that only a few members (of the International Seamen's Union) were responsible."

It was reported the Seamen's Union, in a move to bring an end to the recurrent conflicts, was planning a coastwide ballot on the question of accepting the present working agreement with employers without amendments that had been asked.

Meanwhile, registration of 500 additional longshoremen was underway here. The new men will fill vacancies which have occurred since an original list of 4,400 was registered after the 1934 maritime strike.

Jugoslavia Orders Three Destroyers

Glasgow, Scotland, Oct. 23.—The government of Jugoslavia to-day awarded a contract for three destroyers costing £500,000 (about $2,500,000) to the Yarrow Shipbuilding Company.

Around the Docks

The freighter Noumea is to-day in the Dominion Government drydock at Esquimalt for minor repairs and cleaning and painting. She was floated in this morning and Yarrow's Limited expect to release her to-morrow evening. Her tail shaft will be drawn for inspection. The Noumea was formerly the Jutlandia of the Danish East Asiatic Line. She was built in Glasgow in 1921. Now under Panama registry, she operates up and down the Pacific Coast. Her masters is Capt. J. Mathiasen, former skipper of the Childer, which was tied up in Esquimalt harbor for over a year.

LEAVES FOR VANCOUVER

That fifty-foot yacht Romance, which Capt. E. P. Green sailed across the Pacific from Yokohama, arriving here last Friday afternoon, left the Inner Harbor at 5.45 o'clock this morning for Vancouver. Her engine, which broke down on the crossing, was repaired here and the yacht went to Vancouver under her own power. Mrs. Green, who came to Victoria to meet her husband, went to Vancouver on Romance, accompanied by Miss Green. George Willis, manager of the Enterprise Wharf, where the yacht berthed during her visit here, also made the trip to the mainland port.

LOADS GOOD CARGO

Approximately 100 tons of local cargo were loaded on the Furness motorship Pacific Ranger which was here yesterday evening from the United Kingdom. The vessel docked at 8 o'clock in the evening and proceeded to Vancouver at 12.45 o'clock this morning. Cargo that went aboard here for the British Isles included a good shipment of locally canned goods. The vessel brought 100 tons of cargo for discharge at this port.

HAD SILK CARGO

A good parcel of raw silk from Japan was included in the cargo brought in this morning from the Orient aboard the Canadian Pacific liner Empress of Canada. Capt. A. J. Hosken, R.N.R., Also in the Vancouver cargo was some silver bullion from Shanghai and a large amount of general. Mail amounted to 560 bags, the greater part of this being taken off here for transhipment to the United States, through Seattle.

VISITS BELLINGHAM

H.M.C.S. Skeena, Commander J. E. W. Oland, R.C.N., is to-day paying a goodwill visit to Bellingham. She is expected to return to her base in Esquimalt harbor to-morrow. During the last few days she has also paid calls at Vancouver and New Westminster.

DIED ON SHIP

The death in Seattle of William Coulthard, chief engineer of the Ms. Silverash, was reported when the ship reached Vancouver yesterday. Mr. Coulthard, who was a resident of Sunderland, passed away within ten minutes of suffering a heart attack. The Silverash has just completed a round trip to India and the Philippine Islands. She passed off Victoria, outward bound, June 4. Capt. R. L. Pallett is her master. She has a Lascar crew.

NEW APPOINTMENTS

Vancouver, Oct. 23.—The name of Allan Ross, who retired from the Vancouver South Liberal nomination on account of ill-health just previous to the election, has been added to the list of those who are considered possibilities for appointment to the Harbor Board. Another name mentioned is that of W. G. Stickney, a former employee of the board under Liberal administration.

In the meantime, F. R. McD. Russell, former chairman of the board previous to the change of personnel by a Conservative administration, has gone to Ottawa. It is presumed he will present his claims for recognition when the new board is selected by Premier-elect King.

Strikers' Families To Be Given Relief

Vancouver, Oct. 23.—Allowances for fuel, shelter and light will be made to families of striking longshoremen according to the discretion of Vancouver relief officials in each individual case, the Civic Relief Committee decided yesterday.

The city has been granting food relief only to 155 adults and 275 children, families of striking waterfront men. No provision has been made for the men themselves.

Relief Officer W. R. Bone reported there have been cases of hardship in some homes because the relief grant is limited to food.

The number of cases on relief in the city October 16 was 7,171, compared with 7,159 at the same date last year.

Tide Table

OCTOBER

Date	Time h.m.	Ht ft.	Time h.m.	Ht. ft.	Time h.m.	Ht ft.	Time h.m.	Ht ft.
23	0.05	6.2	5.48	5.0	12.31	7.9	19.40	4.7
24	1.38	6.3	6.36	5.6	13.39	8.1	19.59	4.0
25	2.43	6.7	7.15	6.0	12.51	8.2	20.22	3.4
26	3.48	6.8	7.47	6.4	13.04	8.3	20.49	2.8
27	4.48	7.2	8.08	6.8	13.19	8.3	21.20	2.2
28	5.51	7.4	8.28	7.2	13.33	8.3	21.55	1.8
29	....	..	....	..	13.47	8.2	22.34	1.5
30	....	..	....	..	14.03	8.0	23.15	1.3
31	....	..	....	..	14.26	8.0	....	..

The figures for height serve to distinguish high water from low water. Where blanks occur in the tables, the tide rises or falls continuously during three of the usual tide periods.

The height is in feet and tenths of a foot, measured from the average level of low water.

ITALIAN SHIP TO BE LOADED

But No Contraband Cargo Will Be Placed on Ms. Cellina at San Francisco

San Francisco, Oct. 23.—Quiet prevailed on the arrival here yesterday of the Italian motorship Cellina and a predicted marine labor anti-war demonstration failed to materialize.

Officials of the Libera Line said a call for longshoremen to load miscellaneous cargo would be issued this morning, and that no trouble is anticipated.

Mervyn Rathborne, San Francisco area secretary of the Maritime Federation of the Pacific, and line officials both declared that no ammunition or other contraband is to be placed aboard the vessel, here or elsewhere.

The Cellina is bound for Italy with her hold loaded with foodstuffs and various raw materials.

Six steam schooners engaged in coastwise trade were tied up, however, by demands of their crews for overtime pay and other concessions.

The vessels were the Cadretta and Jacox of the Nelson Steamship Co., the Brookings, West Planter, Point San Pablo and Wallingford of the McCormick Steamship Co. One other ship, the Horace Baxter of the Baxter line, sailed yesterday morning after owners granted all demands.

Crews are demanding $1 an hour for overtime instead of time off in port, and that longshoremen do stevedore work. Under present arrangements, the vessels are loaded and unloaded by mixed gangs of longshoremen and sailors.

TELL STORY OF PLANE MISHAP

Two Army Fliers Safe After Plane Crash in Washington; Walked Out of Woods

Seattle, Oct. 23.—Two army reserve fliers, whose army biplane fell and burned in the foot hills of Mount Rainer Sunday, nursed minor injuries to-day after finding their way from the wild, rough country.

The fliers, Capt. Henry M. Walker, Pullman, Wash., the pilot, and Lieut. Jack M. Goldstein, Seattle, emerged from the wilderness yesterday afternoon at Morton, Wash., telephoned their base in Seattle and ended a wide-spread airplane search for them.

Arriving in Seattle by automobile, they told how they lost the Seattle-Portland radio beam, drove into a snow storm and went down in heavy timber where the plane burned. Walker leaped from the plane after it struck and dragged Goldstein, partly stunned, from the wreckage.

"It was a crash all right—no mistake about that," Walker said in Seattle where both officers were taken to the Post Hospital at Fort Lawton for treatment and observation. "The snow and fog closed in and I started to climb to get out of it.

"The first thing I knew we had hit the trees and were dropping nose first to the ground. The wings were knocked off by the trees and the nose crumpled as the motor hit the ground. I got out somehow and saw that Jack was still in there. He was groggy. I jumped up and released his safety belt and he tumbled out." Walker said he tried to extinguish the flames which burst from the ship, but could not and a few minutes later it was burned.

Lieut. Goldstein gave a similar account of the wreck.

"We circled around a few times and I didn't think of danger until those trees loomed ahead. Then there wasn't time. I want to give Walker real credit for the way he handled that ship as we hit.

"Then we walked and walked. We stumbled over rocks and logs and waded in water up to our knees. The first night we lighted a fire and then wrapped our parachutes around us and tried to sleep, but it was too cold."

They related how they followed a creek until they came to a trail leading to a farm house where they had their first meal yesterday.

Both fliers said their plight was caused originally by the failure of the radio beam. Goldstein said he had been listening closely to the beam and heard it go dead shortly before they became lost.

Spoken By Wireless

October 22, 8 p.m.—Shipping:

EMPRESS OF CANADA, Yokohama to Victoria, via Honolulu, 215 miles from Victoria.

ALBERTOLITE, San Pedro to Vancouver, 728 miles from Vancouver.

EVERLEIGH, bound London, 250 miles from Estevan.

EMPRESS OF ASIA, Victoria to Yokohama, 1,422 miles from Victoria.

October 23, 12 noon.—Weather:

Estevan—Overcast; southeast, light; 30.50; 46; sea, moderate swell.

Pachena Point—Overcast; southeast, light; 30.50; 41; sea, light swell.

Swiftsure Lightship—Cloudy; east, moderate; 30.43; 47; sea, moderate swell.

Point Grey—Cloudy; calm; 30.42; 40; sea, light swell.

Cape Lazo—Cloudy; southeast, fresh; 30.32; 46; sea, rough.

Seattle Excursion Creates Interest

With the prospect of good weather, the excursion trip to Seattle to-morrow should be an outstanding success. It will be the last opportunity of the season for Victorians to take a one-day trip to Seattle.

The Ss. Princess Louise will leave the Belleville Street docks at 8.30 o'clock in the morning and will return to Victoria about 10.30 o'clock in the evening.

Much interest has been shown in this trip and already a large number of people have purchased tickets.

Down the Gangway

There were 241 passengers in all classes aboard the liner Empress of Canada when she arrived here from the Orient and Honolulu at 7 o'clock this morning. This was one of the smallest lists carried by the bigger Empresses in many months. Travel at this time of the year runs from North America to Hawaii and the Far East and as a result all ships arriving at this Coast carry comparatively few passengers. The ship proceeded to Vancouver at 8.30 o'clock.

A number of well-known Shanghai people were aboard the Canada. They included J. P. Anderson, an official of the Shanghai Power and Light Company, en route to England with Mrs. Anderson; R. C. Brown, connected with the E. I. DuPont des Nemours, also going to Europe; D. K. Jardine, connected with the Imperial Chemicals, bound for London, and W. Sudbury, connected with the Asiatic Petroleum Company, traveling with Mrs. Sudbury and Miss D. M. Sudbury.

Two passengers from England came ashore at this port from the Furness motorship Pacific Ranger following her arrival early yesterday evening. They were Miss J. S. H. Outram and Mrs. L. Willard. Proceeding to Vancouver with the liner were Mrs. F. L. Bumpus, Mrs. M. McGilligan and Mr. and Mrs. E. A. Day. Capt. H. J. Young was in command of the Pacific Ranger.

Two members of Tokio's foreign diplomatic colony were arrivals in Victoria this morning aboard the Empress of Canada. A. T. Raymond, consul at the Czechoslovakian Legation in the Japanese capital and J. S. Windenfelt, vice-consul at the Swedish Legation there, will visit important centres in Canada and the United States.

John McCord, prominent business man of Manila, who has made scores of voyages across the Pacific, will be in Victoria Saturday prior to sailing for the Orient on the Ss. President Jefferson. Others going out on the same ship will be Rev. H. M. Herstad, a missionary of Tacoma, and A. T. Drakesford, representative of an oil company at Manila, accompanied by his wife and two children.

Honolulu residents arriving by the Canada this morning include F. R. Girdler, connected with the Hawaiian Pineapple Company, on a business trip to New York and California, and W. C. Hiberley of the United States Customs Department there and Mrs. Hiberley.

The Empress of Canada brought 167 passengers in her third-class apartments this voyage. There were 148 Chinese, one Japanese and five Hindus. A number of them left the liner at this port.

Mrs. Ellen Dawes of Victoria, who has been in Australia for the last year, came home to-day aboard the Empress. She traveled from Sydney to Honolulu by the liner Monowai and stayed a few weeks in the Hawaiian Islands before picking up the Empress of Canada for this port.

Mr. and Mrs. F. N. Black of Vancouver were other British Columbians aboard the liner. They were returning from several months in China and Japan. Mrs. J. Taylor of Campbell River also returned on the Canada.

Lady Elizabeth Davis, daughter of the Marchioness of Normanby, was the only titled passenger on the Empress. She will cross Canada to sail from Quebec for London. The Marchioness and her son sailed from Victoria some weeks ago and are returning to England via India and the Mediterranean. Lady Elizabeth met them in Shanghai. She is also on a trip around the world.

New Yorkers on the Canada were Mrs. Walter Baker, Charles Reich and Mrs. Reich; from Chicago was H. B. Donaldson, general manager of the Nu-Enamel Corporation, with Mrs. Donaldson; E. Fukisawa, connected with the Mitsui Bussan of Osaka, large silk exporter, arrived with his wife and daughter; R. Sanger, connected with the Hongkong offices of the Standard Vacuum Oil Company, was also aboard, and Mrs. H. W. Winstanley, wife of the Hankow manager of Harrison, King and Company, arrived to spend a holiday on Vancouver Island.

Still other passengers on the Empress of Canada were: Capt. and Mrs. R. S. Baskett, D. K. Hislop, T. Lemon, B. Wolf, Mr. and Mrs. Y. J. Blydenstein, Miss M. H. Duncan, Miss M. L. Miller, Judge and Mrs. A. E. Steadman, Mrs. J. R. Ketcham, C. W. Slow, Miss M. K. McLean, A. W. Dawe, C. G. Richards, Mrs. K. G. Boothby, Mr. and Mrs. A. A. Etches, Miss L. Hinton, F. G. Saito, Lieutenant-Colonel and Mrs. J. A. Somerville, Miss E. Smith, A. V. A. Webb and Mrs. S. J. Isaac.

Arriving in New York on the Ss. Washington of the United States Line the other day were Homer S. Cummings, Attorney-General of the United States, Homer M. Byington, United States Consul-General at Antwerp, with Mrs. Byington; Kermit Roosevelt and Judge John W. Hill.

Rosa Ponselle came home on the Italian liner Rex and Lord Howard de Waldron, Viacount and Viscountess Bearsted and Rear-Admiral E. C. Boyle sailed for England on the Aquitania. The members of the British Ryder Cup Golf team also went home on the same ship.

Sir Hugo Cunliffe-Owen, chairman of the board of directors of the British-American Tobacco Company, and Lady Cunliffe-Owen were among the passengers sailing for England on the German liner Europa.

SHIPS COLLIDE BELOW LONDON

Dutch Ms. Alcyone Seriously Damaged and Is Beached on Bank of Thames

London, Oct. 23.—The Dutch motorvessel Alcyone, of 4,500 tons registry, was seriously damaged yesterday in a collision in the Thames below London with the Aberdeen and Commonwealth liner Moreton Bay, which was starting for Australia.

The 14,000-ton Moreton Bay rescued the eight-man crew of the Alcyone, which was smashed in on her port side and beached. One man was hurt.

The Moreton Bay, en route to Southampton to pick up passengers for Australia, was not damaged.

Had it not been for the presence of mind of the Moreton Bay's officers, the Dutch boat would have gone to the bottom. A gaping hole was torn in her side, reaching to the engine room.

Orders for full steam ahead were given on the Moreton Bay and the big liner, her bow filling the gap in the side of the Alcyone, pushed the smaller craft onto the beach.

PILOTS' LOOKOUT

Pacific Ranger, proceeded to Vancouver from England, 12.45 a.m.

Romance, left Victoria for Vancouver, 5.45 a.m.

Empress of Canada, docked Victoria, from Orient and Honolulu, 7 a.m., proceeded to Vancouver, 8.38 a.m.

Noumea, floated into Esquimalt drydock, 8 a.m.

Taranger, passed Victoria, bound Vancouver, 10 a.m.

Cressington Court, passed Victoria bound Vancouver, 11 a.m.

Carlton, passed Victoria, bound Nanaimo and Vancouver, at noon.

Admiral Upham To Get Clark's Post

Washington, Oct. 23.—Rear-Admiral Frank B. Upham has been chosen for the chairmanship of the navy's general board on the retirement January 1, 1936, of Rear-Admiral Frank H. Clark.

Admiral Upham draws the assignment after completing a tour of duty as commander-in-chief of the Asiatic fleet. He was succeeded in that post by Admiral Orin G. Murfin on October 8.

MAILS

BRITISH

Close, 4 p.m., October 25, Ss. Berengaria via New York.

Close, 1.15 p.m., October 27, Ss. Duchess of York.

Close, 4 p.m., October 27, Ss. Lafayette via New York.

Mail intended for transmission via New York must be so marked. When sent by air over United States lines, mail may be posted three days later than the dates indicated.

WEST INDIES GENERALLY
Close, 1.15 p.m., October 23.

JAMAICA
Close, 1.15 p.m., October 23, 27.

AUSTRALIA AND NEW ZEALAND

Close, November 6, 4 p.m., Niagara; due Auckland, November 25; Sydney, November 30.

CHINA AND JAPAN

**Close, October 23, 11.15 p.m., Hatsu Maru via Vancouver; due Yokohama, November 8.

HONOLULU

Close, 11.15 p.m., October 12, 13, 14, 15, 20, 22, 28, 29; November 8, 11, 12.

Close, 4 p.m., November 2, Ss. Empress of Canada.

Close, 4 p.m., November 6, Ss. Niagara.

Close, October 26, 4 p.m., President Jefferson; due Yokohama, November 6; Shanghai, November 12; Hongkong, November 18.

*Close, November 2, 4 p.m., Empress of Canada; due Yokohama, November 16; Shanghai, November 19; Hongkong, November 22.

*Carries mail for Honolulu.

**Mail for Japan only.

WEST COAST

Close, 10 p.m., 1st, 11th and 21st each month, for Ahousat, Bamfield, Ceepeecee, Claoquot, Clo-oose, Ecoole, Estevan Point, Kakawis, Kildonan, Kyuquot, Nootka, Port Alberni, Port Renfrew, Sechart, Tofino, Ucluelet. Due, 1.15 p.m., 8th, 18th and 28th each month, except Ecoole.

Close, 10 p.m., 21st each month and 9.45 a.m., 22nd each month for Centre Island. Due, 1.15 p.m., 28th each month.

Close, 9.45 a.m., 2nd, 12th, 22nd each month, except Sundays, for Clayoquot, Estevan Point, Kakawis, Kyuquot, Tofino.

Close, 9.45 a.m., 6th, 16th, 26th each month, except Sundays, for Clo-oose, Port Renfrew, Bamfield and Kildonan.

Close, 9.45 a.m., Thursdays and Saturdays, for Bamfield, Ecoole, Kildonan, San Mateo, Sechart, Ucluelet. Due 8.15 p.m., Tuesdays and Saturdays.

Close, 11.15 p.m., Mondays; 1 p.m., Fridays, for Holberg, Port Alice, Quatsino. Due, 7 a.m., Tuesdays and Fridays.

Close, 10 p.m., 1st each month and 9.45 a.m., 2nd each month, for Cachalot. Due, 1.15 p.m., 8th each month.

YUKON AND ATLIN

Close, 1.15 p.m., October 19, 26, via Vancouver.

Close, 4 p.m., October 26, November 2, via Seattle, Wash.

QUEEN CHARLOTTE

Close, 11.15 p.m., October 17, 31, 31, via Vancouver.

Close, 1.15 p.m., October 23, November 6, 30, via Kamloops and Prince Rupert. Ti-ell to Prince Rupert only.

GULF ISLANDS

GANGES, GALIANO, MAYNE, PENDER ISLAND, PORT WASHINGTON, SALT SPRING ISLAND

Mails close Sunday, Wednesday, Friday 11.15 p.m.; Tuesday, 10 a.m.

Mails due Monday, 7.15 p.m.; Sunday, Wednesday, Friday, 1.15 a.m.

BEAVER POINT, FULFORD HARBOR

Mails close Tuesday, 10 a.m.; Wednesday, Friday, 11.15 p.m.

Mails due Sunday, Wednesday, Friday 7.15 a.m.

SATURNA

Mails close Sunday, Wednesday, 11.15 p.m.

Mails due Monday, 7.15 a.m.; Friday 7.15 a.m.

SOUTH PENDER

Mails close Sunday, Wednesday, 11.15 p.m.

Mails due Monday, 7.15 p.m.; Friday 7.15 a.m.

PERMANENT
NEW OIL SOLUTION
(Eight-month Guarantee)
FREE! MANICURE, HAIR CUT, WET FINGER WAVE
(Bring Copy of This Ad.)
MOLER HAIRDRESSING SCHOOL
ROOM 208 1104 DOUGLAS ST.

EXCELLENT MEALS IN DINING CAR as low as 50¢
5 and 10 SERVICE IN COACHES

FINE CUISINE IS BUT ONE OF THE SUPERIOR SERVICE FEATURES THAT HAVE MADE THE EMPIRE BUILDER FAMOUS. LATEST STYLE EQUIPMENT... STANDARD AND NEW-TYPE TOURIST SLEEPERS, AND LUXURY COACHES PROVIDE YOU PERFECT COMFORT, OVER A SMOOTH ROADBED, TO CHICAGO AND EAST... CLEAR, SCENIC ROUTE, WITH SIXTY MILES ALONG GLACIER NATIONAL PARK... ALL AT ECONOMY COST.

Ride the Air-Conditioned
EMPIRE BUILDER
GREAT NORTHERN
CITY TICKET OFFICE:
916 GOVERNMENT ST. - EMPIRE 9823

The Weather

Daily Bulletin Furnished by the Victoria Meterological Department

Victoria, 5 a.m., Oct. 23. — A severe ocean storm is crossing northern British Columbia and unsettled weather is spreading southward. Milder weather is becoming general in the prairies.

Victoria—Barometer, 30.56; temperature, maximum yesterday 49, minimum 41; wind, 4 miles N.E.; fair.

Vancouver—Barometer, 30.56; temperature, maximum yesterday 50, minimum 40; wind, 4 miles E.; cloudy.

Prince Rupert—Barometer, 29.74; temperature, maximum yesterday 50, minimum 42; wind, 58 miles S.E.; rain, .34; raining.

Estevan Point—Barometer, 30.42; temperature, maximum yesterday 50, minimum 44; wind, 14 miles S.E.; rain, .12; raining.

Tatoosh—Temperature, maximum yesterday 48, minimum 46; wind, 18 miles E.; fair.

Seattle—Temperature, maximum yesterday 50, minimum 40; wind, 4 miles N.; clear.

Portland, Ore.—Temperature, maximum yesterday 53, minimum 40; wind, 4 miles N.; clear.

San Francisco—Barometer, 30.32; temperature, maximum yesterday 70, minimum 58; wind, 10 miles N.E.; clear.

Temperatures

	Max.	Min.
Victoria	49	41
Nanaimo	50	42
Vancouver	50	40
New Westminster	52	40
Dawson	16	8
Seattle	50	40
Portland	52	40
San Francisco	70	58
Kamloops	44	34
Prince George	42	38
Penticton	47	35
Kelowna	47	32
Grand Forks	48	..
Vernon	44	30
Nelson	45	..
Calgary	40	32
Edmonton	42	28
Prince Albert	36	24
Qu'Appelle	38	22
Moose Jaw	42	26
Winnipeg	42	28
Yesterday:		
Toronto	69	56
Ottawa	68	48
Montreal	64	50
St. John	56	42
Halifax	64	44

Forecast

Victoria and vicinity for 36 hours ending 5 p.m. Thursday: Strong winds or gales, mostly east and south; milder with rain.

This is to advise that the M.V. Pacific Ranger has arrived from the United Kingdom, duty entered at Customs and cargo discharged. Please pass Customs Entries forthwith and take delivery of goods from Rithets pier No. 1.

FURNESS (PACIFIC) LTD.
KING BROS, Agents.

Dated October 23, 1935,
Victoria, B.C.

Moonrise, Moonset

Time of moonrise and moonset (Pacific standard time) at Victoria, B.C., for the month of October, 1935.

Day	Rises Hour	Sets Hour	Phases
23	2.57 a.m.	3.21 p.m.	
24	4.02 a.m.	3.38 p.m.	
25	5.06 a.m.	3.56 p.m.	
26	6.12 a.m.	4.18 p.m.	
27	7.19 a.m.	4.43 p.m.	New Moon
28	8.27 a.m.	5.15 p.m.	
29	9.33 a.m.	5.54 p.m.	
30	10.35 a.m.	6.44 p.m.	
31	11.30 a.m.	7.44 p.m.	

Dominion Meteorological Obcervatory, Gonzales Heights, Victoria, B.C.

Sunrise and Sunset

Time of sunrise and sunset (Pacific standard time) at Victoria, B.C., for the month of October, 1935.

Day	Sunrise Hour	Sunset Hour
23	6.46	5.11
24	6.46	5.09
25	6.47	5.07
26	6.49	5.05
27	6.51	5.03
28	6.52	5.01
29	6.54	5.00
30	6.55	4.58
31	6.57	4.57

THANKSGIVING DAY

Holiday Fares to **VANCOUVER**

Good going all sailing from 2.00 p.m. Wednesday, October 23, until 2.00 p.m. Thursday, October 24. Returning good to leave Vancouver not later than 12 midnight sailing Friday, October 25.

RETURN FARE **$3.15** CHILDREN HALF FARE

•

to **SEATTLE**

Good going on 4.30 p.m. sailing Wednesday, October 23. Returning good to leave Seattle not later than 9.00 a.m. sailing Friday, October 25.

RETURN FARE **$3.25** CHILDREN HALF FARE

•

CANADIAN PACIFIC

SALTSPRING ISLAND FERRY

DAILY SAILINGS
DAILY EXCEPT WEDNESDAY

Leave Swartz Bay ..... 9.30 a.m. - 5.00 p.m.
Leave Fulford Harbor ..... 8.15 a.m. - 4.00 p.m.

Fares
Automobiles (according to weight), 75c to $1.50
Passengers 25c
Trucks $1.25 to $2.00
Motorcycles 50c

For Further Information and Motor Coach Connections
Phone E 1177, E 1178

GULF ISLANDS FERRY CO. LIMITED

Thanksgiving Day Cruise to
SEATTLE
THURSDAY, OCTOBER 24

SS. Princess Louise will leave Victoria 8.30 a.m., arriving Seattle 1.30 p.m. Leave Seattle 5.00 p.m., arriving Victoria 10.00 p.m. Lunch on board, 50c; dinner, 75c; coffee-room service. Staterooms for round trip at $1.50 up. Musical entertainment, dancing.

Return Fare **$2** Children Half Fare

CANADIAN PACIFIC